HAMPSHIRE
E LIBRARY

352,0742
M59

1927/28

ANNUAL REPORTS

OF THE

TOWN OFFICERS

OF

MILFORD, N. H.

FOR THE

Year Ending January 31, 1928,

Inventory of April 1, 1927

Also Officers of the School District

For Year Ending June 30, 1927

THE CABINET PRESS
Milford, N. H.

INDEX

Appropriations 13
Balance Sheet 17
Books Added to Library 70
Budget of 1928 8
Detailed Expenditures 22
Inventory 12
Inventory of April 1, 1927 153
Receipts and Payments 18
Report of Auditors 90
Report of Cemetery Trust Funds 55
Report of Chief of Police 41
Report of Codification Committee 45
Report of Deputy Town Clerk 38
Report of Fire Engineers 42
Report of Library Trustees 65
Report of Lull Memorial Fund 57
Report of Memorial Committee 60
Report of Municipal Court 52
Report of Overseer of the Poor 53
Report of Parks and Playgrounds 61
Report of Selectmen 15
Report of School District 91
Report of Tax Collector 39
Report of Town Treasurer 36
Report of Water Commissioners 84
Schedule of Property 14
Town Officers 3
Warrant for School Meeting 93
Warrant for Town Meeting 5
Vital Statistics 137

ANNUAL REPORTS

OF THE

TOWN OFFICERS

OF

MILFORD, N. H.

FOR THE

Year Ending January 31, 1928,

Inventory of April 1, 1927

Also Officers of the School District

For Year Ending June 30, 1927

THE CABINET PRESS
Milford, N. H.

TOWN OFFICERS FOR 1927-1928

Moderator
CHARLES S. EMERSON

Town Clerk
JAMES M. LAWS

Deputy Town Clerk
HIRAM C. BRUCE

Town Treasurer
FREDERICK W. SAWYER

Selectmen
IRVING T. WEBB CHARLES A. HAYWARD
HARRY N. THOMAS

Highway Agent
SPRINGER TRAFTON

Tax Collector
HIRAM C. BRUCE

Auditors
HUGO TRENTINI GEORGE A. McINTIRE

Supervisors of Checklist
RODNEY C. WOODMAN A. W. WILKINS
CHARLES W. ROBINSON

Firewards
LEON C. HALL J. J. CASEY
G. FRANK JEWETT

Water Commissioners
IRVING T. WEBB CHARLES A. HAYWARD
HARRY N. THOMAS

Superintendent
ROBERT CAMPBELL

Registrar and Treasurer
GEORGE A. WORCESTER

Health Officer
BENJAMIN F. FOSTER

Cemetery Trustees

RODNEY C. WOODMAN	Term	expires	1928
BENJAMIN F. FOSTER	"	"	1929
J. THORNE YOUNG	"	"	1930

Trustees Free Library

EMORY D. HEALD	Term	expires	1928
RUTH D. FRENCH	"	"	1929
BENJAMIN F. PRESCOTT	"	"	1930

Recreation Committee

J. F. PIROVANO	Term	expires	1928
P. R. WOODMAN	"	"	1928
W. B. ROTCH	"	"	1929
RALPH P. GAINEY	"	"	1930
DAISY E. STICKNEY	"	"	1930

Trustees Mary A. Lull Property

SAMUEL A. LOVEJOY	Term	expires	1928
FRED N. HUTCHINSON	"	"	1930
GEORGE A. McINTIRE	"	"	1932

Trustees of Trust Funds

ARTHUR L. KEYES	Term	expires	1928
BENJAMIN F. PRESCOTT	"	"	1929
FREDERICK W. SAWYER	"	"	1930

Sexton
BENJAMIN F. FOSTER

Chief of Police
JOHN BEAL

Warrant for Annual Meeting

THE STATE OF NEW HAMPSHIRE

To the Inhabitants of the Town of Milford in the County of Hillsborough in said State, qualified to vote in Town Affairs:

You are hereby notified to meet at the Town Hall in said Milford on Tuesday, the thirteenth day of March next, at eight of the clock in the forenoon, to act upon the following subjects:

1. To chose all necessary Town Officers for the year ensuing.

2. To raise such sums of money as may be necessary to defray town charges for the ensuing year, and make appropriation of the same.

3. To act upon the reports of all town officers, agents, and committees, and raise and appropriate money relative thereto.

4. To see if the town will vote to raise and appropriate the amount of money necessary to secure State aid for permanent improvement of highways under the law passed at January session 1905.

5. To see what sum of money the town will vote to raise and appropriate for town officers' salaries, town officers' expenses, election and registration expenses, municipal court expenses, repairs and supplies for the town house, police protection, fire protection, moth extermination, collection of garbage, health department, vital statistics, state aid maintenance of highways, general expense of highway department, street lighting, Milford Free Library, town poor, Memorial day, park and playgrounds, cemeteries, interest on temporary loans, interest on bonded debts, interest on serial notes,

interest on trust funds, town construction of highways, state aid construction of highways, sidewalk construction, sewer construction, payments on principal of debts, state taxes and county taxes.

6. To see if the town will vote to authorize the selectmen to borrow money in anticipation of taxes, if necessary, as provided by law of 1907.

7. To see what sum of money the town will raise and appropriate toward maintaining a series of band concerts the coming year.

8. To see what action the town will take in regard to removing the snow from the roads, and raise and appropriate money for the same.

9. To bring in your votes for delegates and alternates to the Republican and Democratic National Convention.

10. To see if the town will vote to continue the sewer on Dearborn Street and raise and appropriate money for the same.

11. To see if the town will vote to raise and appropriate the sum of Two Hundred Dollars for the control of the White Pine Blister Rust.

12. To see if the town will vote to raise and appropriate the sum of Three Thousand Dollars by borrowing the same upon serial notes issued as provided by law, payable at such times and bearing such rate of interest as may be expedient, for the purpose of completing the construction necessary for an increase of water supply at the pumping station, authorized at the last town meeting of the town and partly completed.

13. To see if the town will vote to carry group insurance on the firemen and raise and appropriate money for the same.

14. To see what action the town will take relative to

building a highway between Richardson's and Jones' Crossings and raise and appropriate money for the same.

15. To see what action the town will take relative to building a new standpipe and raise and appropriate money for the same.

16. To see what action the town will take relative to town ordinances.

17. To see what action the town will take relative to reroofing the Library building and raise and appropriate money for the same.

18. To see if the town will authorize the Selectmen to abate the taxes of the Hillsborough Mills to $10,000.00 yearly for the years 1927 and 1928 according to Chapter 136, laws of 1927.

19. To see if the town will authorize the Selectmen to abate all or part of the taxes of the Milford Textile Corporation for the years 1927-1928 in accordance with Chapter 136, laws of 1927.

20. To transact any other business that may legally come before said meeting.

Given under our hands and seal, this twenty-seventh day of February, in the year of our Lord nineteen hundred and twenty-eight.

IRVING T. WEBB,
CHARLES A. HAYWARD,
HARRY N. THOMAS,
Selectmen of Milford.

BUDGET

Estimates of Revenue and Expenditures for the Ensuing Year, Feb. 1, 1928, to Jan. 31, 1929; Compared with Actual Revenue and Expenditures of the Previous Year, Feb. 1, 1927 to Jan. 31, 1928

SOURCES OF REVENUE	1927 Actual	1928 Estimated
From State:		
Insurance tax	$ 651 67	$ 651 67
Railroad tax	3070 34	3070 34
Savings bank tax	6067 55	6067 55
For fighting forest fires	120 84	
For highways:		
(a) For state aid maintenance		1500 00
(b) For trunk line maintenance	6464 26	2100 00
Interest and dividend tax	3104 87	3104 87
Snow removal	210 46	
From Local Sources Except Taxes:		
All licenses and permits except dog licenses	300 00	300 00
Fines and forfeits	368 12	368 12
Rent of town hall & other bldgs.	4138 90	4138 90
Automobile permits	6305 80	5800 00
Highway dept. et al	1648 03	831 00
Water Works, reimbursement for money advanced	4971 20	
Soldiers' Memorial Committee, reimbursement	1000 00	
Revenue Applicable Only to New Construction and Improvements:		
From State:		
(a) For state aid highway const.		1325 50
Amt. raised by issue of bonds or notes:		
Water Dept. serial notes	7000 00	

Soldiers' memorial notes	15000 00	
Tempor'y notes, antic't'n taxes	60000 00	60000 00
Revenue Which Must be Paid to Other Governmental Divisions:		
Dog licenses to school	837 36	700 00
Cash on hand to school	6780 40	10718 18
Amt. raised by property taxes	144199 03	
TOTAL REVENUES	$272,238 83	$100,676 13

PURPOSES OF EXPENDITURES	1927 Actual	1928 Estimated
Current Maintenance Expenses:		
General Government:		
Town officers' salaries	$2850 00	$2950 00
Town officers' expenses	1572 56	1475 00
Election and registration exp.	130 25	300 00
Municipal court expenses	306 00	350 00
Care and supplies for town hall	5843 03	4600 00
Protection of Persons & Property:		
Legal service	1487 79	1487 79
Police department	2754 19	3000 00
Fire department	9518 35	8275 00
Moth extermination	15 00	300 00
Damage by dogs	24 50	
Health:		
Health department	1090 04	800 00
Vital statistics	67 80	100 00
Garbage	50 00	50 00
Highways and Bridges:		
State aid maintenance		
State's contribution	1116 01	1500 00
Town's contribution	1116 01	1500 00

Trunk line maintenance		
State's contribution	1021 47	2100 00
Town's contribution	1021 46	2100 00
Town maintenance	11327 50	12000 00
Street lighting	4672 92	4900 00
General exp. of high'y dep., snow	1274 99	1000 00
Education:		
Libraries	2800 00	2800 00
Charities:		
Town poor	770 84	1000 00
Patriotic Purposes:		
Memorial Day and other celebra'ns	200 00	200 00
Soldiers' Aid, Soldiers' Memorial	500 00	
Recreation:		
Parks and playgrounds, including band concerts	1625 00	1625 00
Public Service Enterprises:		
New water storage	6922 71	
Cemeteries	684 00	700 00
Sewer maintenance	1423 49	500 00
Interest:		
On temporary loans	1338 22	1800 00
On long term notes	1566 37	1826 25
On principal of trust funds used by town	255 50	203 00
Outlay for New Construction and Permanent Improvements:		
Highways and Bridges:		
Highway Dept., rebate to state	439 63	
State aid construction		
State's contribution		1325 50
Town's contribution	4118 02	2651 00

Trunk line construction		
Town's contribution	5832 98	1944 31
Sidewalk construction	770 27	1000 00
Sewer construction	1099 57	500 00
Temporary loans to Water Dept.	4971 20	
Indebtedness:		
Temporary loans	60000 00	60000 00
Payment on Principal of Debt:		
(a) Overpayment of taxes	35 77	
(b) Long term notes	8500 00	10500 00
(c) To restore trust funds	1500 00	1500 00
Payments to Other Governmental Divisions:		
State taxes	14613 70	15413 70
County taxes	11736 00	11354 90
Tax abatements	7079 81	7379 81
Schools	60439 55	64298 16
Special for sewer maintenance		1500 00
Total selectmen's orders 1927	$246,482 50	238,809 42
Amount paid to Soldiers' memorial committee	15,000 00	
	$261,482 50	
Less orders outstanding	544 80	
	$260,937 70	
Add 1926 orders paid 1927	38 15	
	$260,975 85	
Cash balance	11,262 98	
	$272,238 83	

Inventory of Town for 1927

Real estate		$4,027,049 00
Horses, 205		15,270 00
Cows, 443		29,575 00
Neat stock, 23		1,115 00
Sheep, 11		66 00
Fowls		6,135 00
Vehicles		800 00
Wood and lumber		3,575 00
Stock in trade		841,692 00
Mills and machinery		370,600 00
Pumps and tanks		5,295 00
Total assessed valuation 1927		$5,301,172 00
Total assessed valuation 1926		5,676,069 00
Decrease		$374,897 00
Exemption of soldiers	$29,300 00	
Poll taxes, $4514		
Rate, $2.55 per $100		

Appropriations for 1927-28

Town officers' salaries	$2875 00
Town officers' expenses	1654 00
Election and registration	100 00
Municipal court	350 00
Repairs and supplies for town house	6000 00
Police department	2500 00
Fire department	9000 00
Health and sanitation	700 00
Vital statistics	65 00
State aid maintenance	1100 00
Road construction (state aid)	2836 50
Trunk line maintenance	1000 00
Town maintenance	10,000 00
Street lighting	4300 00
General expense highway department	1500 00
Library	2800 00
Town poor	700 00
Memorial Day	200 00
Garbage collection	50 00
Parks and playgrounds	825 00
Cemeteries	750 00
Interest	2120 00
Sidewalks	1000 00
Sewer construction	1000 00
Sewer maintenance	1000 00
Band concerts	800 00
Payments of indebtedness	10,000 00
Codifying town ordinances	100 00
Repairs on soldiers' grave stones	50 00
Electric light and power committee	100 00
Moth extermination	500 00
State tax	13,800 00
County tax	11,736 00
Schools	63,609 00
Total	$155,120 50

Schedule of Town Property

Description	Value
1. Town hall, land and buildings	$40,000 00
Furniture and equipment	3,000 00
2. Library, land and building, furniture and equipment	12,000 00
4. Fire department, equipment	14,000 00
5. Highway department, lands and buildings	3,000 00
Equipment	55,000 00
6. Parks, commons and playgrounds	2,000 00
7. Water supply	100,000 00
8. Schools, lands and buildings	135,000 00
Equipment	5,000 00
Total	$369,000 00

Report of Selectmen

The greatest problem that confronts your Selectmen is the same one that has been emphasized in the past, that of building roads to withstand the increased traffic, and we are convinced that the most economical road is the oil or tar bound one, especially on the hills and the soft, springy, so called country roads. We strongly recommend that a sum be appropriated each year in addition to the usual town maintenance appropriation to build at least one road a year, making it a semi-permanent road, and so eventually cut the annual appropriation. The Federal Hill road is in very bad condition, and if the sum of $1000 could be expended on it the ensuing year, and at least make a start upon this plan, it would seem as if in the long run that it would be the most economical thing the town could do.

The town maintenance and state aid maintenance accounts were overdrawn this year, due entirely to the flood conditions in the late fall. We were in hopes to receive a rebate from the state to cover these overdrafts but were successful on the state aid account only.

The Federal Aid Wilton road did not hold up during the winter of 1926, and it was necessary to expend quite a sum on it this spring, for which no provision had been made.

The state aid construction road to Mont Vernon was completed. This road overran the estimate of the state engineers by quite a sum, making it necessary to postpone the completion of the Dean Moore Hill road until spring.

Your Selectmen found it advisable to purchase a new truck for the joint use of the Water and Sewer Departments this spring. The cost of repairing the old truck was excessive as compared with a new one. With the

present truck all the hauling of pipe and gravel can be handled, thus eliminating a large trucking item. This accounts for the overdraft in the Sewer Maintenance Account.

The repairs to the town hall were completed and we have a much improved auditorium. The new dishes are much appreciated by the ladies.

There should be a concrete pier placed through the middle of the bridge on the North River road. This bridge was built with long granite slabs, and some of them have snapped, but it is thought that a pier will add many years to the life of the bridge.

Looking into the future we must make provisions for the relaying of the sewers on Nashua and Union streets and Highland avenue. These are badly clogged with roots and it would seem wise to begin this year with an appropriation of $1500.00 and go as far as possible.

The engineer of the water department's report this year calls attention to the fact that a new standpipe should be erected in the near future.

HARRY N. THOMAS,
Clerk.

BALANCE SHEET

ASSETS

Cash:		$11,262 98
Taxes not collected:		
(a) Levy of 1925		142 28
(b) Levy of 1925, sewer taxes		395 50
(c) Levy of 1926		509 24
(d) Levy of 1927		12,174 36
Total Assets		$24,484 36
Excess of liabilities over assets (Net Debt)		46,490 55
GRAND TOTAL		$70,974 91
Net Debt Jan. 31, 1927	$31,812 26	
Net Debt Jan. 31, 1928	46,490 55	
Increase of debt	$14,678 29	

LIABILITIES

Accounts Owed by the Town:	
Orders outstanding	$544 80
Due to School District:	
(a) Dog licenses	837 36
(b) Bal. of appropriation	23,792 75
Long Term Notes Outstanding:	
Bridge, Fire Truck, Water Bond Refunding, Water Filter, Road Roller, Soldiers' Memorial	40,000 00
Trust Funds, Amt. of Principal Used by Town:	5,800 00
Total Liabilities	$70,974 91
GRAND TOTAL	$70,974 91

RECEIPTS

Current Revenue:		
From Local Taxes:		
1. Property taxes, current year, actually collected	$128,547 19	
3. Property and poll taxes, previous years, actually coll.	15,651 84	
From State:		
5. For highways:		
(d) For trunk line construct'n	6,464 26	
6. Interest and dividend tax	3,104 87	
7. Insurance tax	651 67	
8. Railroad tax	3,070 34	
9. Savings bank tax	6,067 55	
12. Fighting forest fires	120 84	
13. Snow removal	210 46	
From Local Sources, Except Taxes:		
16. Dog licenses	837 36	
17. Business licenses and permits	300 00	
18. Fines & forfeits, municipal court	368 12	
19. Rent of town hall	4,138 90	
24. Income from departments	7,619 23	
26. Permits for the registration of motor vehicles	6,305 80	
Total Current Receipts Revenue		$183,458 43
Receipts Other Than Current Revenue:		
28. Temporary loans in anticipation of taxes during year	60,000 00	
29. Long term notes during year	22,000 00	
Total Receipts Other Than Current Revenue		$82,000 00
Total Receipts from All Sources		$265,458 43
Cash on hand Feb. 1, 1927		6,780 40
GRAND TOTAL		$272,238 83

AND PAYMENTS **For Year Ending Jan. 31, 1928**

PAYMENTS

Current Maintenance Expenses:

	General Government:	
1.	Town officers' salaries	$2,850 00
2.	Town officers' expenses	1,572 56
3.	Election & registration expenses	130 25
4.	Municipal court expenses	306 00
5.	Exp. town hall and other town buildings	5,843 03
	Protection of Persons and Property:	
6.	Police department, including care of tramps	2,754 19
7.	Fire department, including forest fires	9,518 35
8.	Moth extermination	15 00
10.	Damage by dogs	24 50
	Health:	
	Garbage collection	50 00
11.	Health department, including hospitals	1,090 04
12.	Vital statistics	67 80
13.	Sewer maintenance	1,423 49
	Highways and Bridges:	
14.	State aid maintenance	2,232 02
15.	Trunk line maintenance	2,042 93
16.	Town maintenance	11,327 50
17.	Street lighting & sprinkling	4672 92
18.	General expenses highway dept., including watering troughs and snow	1,274 99
	Libraries:	
19.	Libraries	2,800 00
	Charities:	
20.	Town poor	770 84
	Patriotic Purposes:	

PAYMENTS

22. Aid to G. A. R. Memorial Day exercises	200 00	
23. Soldiers' memorial	500 00	
Recreation:		
24. Parks and playgrounds, including band concerts	1,625 00	
Public Service Enterprises:		
Special water storage	6,922 71	
25. Loan to Water Dept.	4,971 20	
27. Cemeteries, includ'g hearse hire	684 00	
Unclassified:		
Overpayment of taxes	35 77	
28. Damages and legal expenses	1,487 79	
Total Current Maintenance Exp.		$67,192 88
Interest:		
33. Paid on temporary loans in anticipation of taxes	$1,338 22	
34. Paid on long term notes	1,566 37	
36. Paid on principal of trust funds used by town	255 50	
Total Interest Payments		$3,160 09
Outlay for New Construction and Permanent Improvements:		
37. Highways and bridges—state aid construction	4,118 02	
40. Federal aid construction	5,832 98	
41. Sidewalk construction	770 27	
42. Sewer construction	1,099 57	
Total Outlay Payments		$11,820 84
Indebtedness:		
45. Payments on temporary loans in anticipation of taxes	60,000 00	
46. Payments on long term notes	10,000 00	
Total Indebtedness Payments		$70,000 00

PAYMENTS

Payments to Other Governmental Divisions:

51. Taxes paid to state	$14,613 70	
52. Taxes paid to county	11,736 00	
53. Tax abatements	7,079 81	
54. Payments to school districts	60,439 55	
Rebate to State Highway Dept. (overpayment to town)	439 63	
Total Payments to Other Governmental Divisions		$94,308 69
Total Payments for all Purposes		$246,482 50
Cash on hand Jan. 31, 1928		11,262 98
Amount paid Soldiers' Memorial		15,000 00
1926 orders paid 1927		38 15
		$272,783 63
Less orders outstanding		544 80
GRAND TOTAL		$272,238 83

DETAILED STATEMENT OF PAYMENTS

Detail 1, Salaries and Expenses of Town Officers:

Selectman Irving T. Webb	$400 00	
Selectman Charles A. Hayward	400 00	
Selectman Harry N. Thomas	500 00	
Treasurer, F. W. Sawyer	200 00	
Clerk, James M. Laws	200 00	
Deputy Clerk, Hiram C. Bruce	500 00	
Tax Collector, Hiram C. Bruce	600 00	
Auditor, Fred S. Kimball	25 00	
Auditor, George A. McIntire	25 00	
		$2850 00

Detail 2, Expenses:

H. C. Bruce, auto permits	$309 25
H. C. Bruce, office expenses	206 35
B. F. Prescott, retainer	50 00
James P. Melzer, printing and supplies	82 25
F. E. Cole, supplies	1 03
F. W. Sawyer, book for town treas.	24 82
Cabinet Press, printing	563 65
Stanley Hayward, driving to Concord	3 00
Annie E. White, transfers	7 12
Irving Webb, auto hire	23 00
Alice Smith, bookkeeper	15 00
O. R. Kendall, revaluation	1 50
J. J. Monteith, 2 trips to Concord and Norwood	24 50
S. C. Coburn, stamps & P. O. box rent	29 51
John L. Gilson, auto hire	18 00
A. W. Rowell, dues to assessors' asso.	2 00
E. C. Eastman Co., office supplies	3 75
Helen A. Foster, bookkeeping	74 80
H. N. Thomas, office supplies	3 75
E. F. Albee, auto hire	10 00

A. L. Keyes, insurance and bond	60 00	
Chas. L. Luce, bond premiums	20 00	
N. E. Tel. & Tel. Co.	3 15	
H. M. Merk Pub. Co., directory	5 00	
E. M. Parker, trucking	1 50	
		$1572 56

Detail 3, Election and Registration Expenses:

Charles S. Emerson, moderator	$25 00	
R. C. Woodman, supervisor	17 00	
Charles W. Robinson, supervisor	14 00	
A. Wallace Wilkins, supervisor	14 00	
Cabinet Press	7 50	
Frank Grimes	5 00	
L. C. Hall	5 00	
Donald Bruce	5 00	
Ida Ritchie	5 00	
James P. Cassidy	10 00	
George Wilson	5 00	
James P. Melzer	14 75	
Harold Parker, asst. moderator	3 00	
		$130 25

Detail 4, Municipal Court Expenses:

B. F. Prescott, justice	$300 00	
A. L. Keyes, associate justice	6 00	
		$306 00

Detail 5, Repairs and Supplies for Town House:

Frank Grimes, janitor	$250 00
Andrew Murphy, janitor	925 00
Mrs. Henry Davis, janitor	93 00
Mrs. Arthur Johnson, janitor	45 00
Charles Gault, janitor	4 00
E. Savage, janitor	18 00
M. O'Neil, janitor	36 00

Wm. Bergerson, janitor	50 00
Barrett, Bugbee Co., loam	3 00
Public Service Co., lights	1040 00
G. F. Jewett Co., supplies	87 83
Rodney Woodman, filling urns	5 75
N. E. Tel. & Tel. Co.	29 15
C. P. Fiske, Christmas lighting	15 00
J. L. Varnum, sharpening lawn mower	1 25
G. A. Worcester, insurance	44 00
Hazeltine & Caldwell, fuel	899 64
D. Whiting & Sons, fuel	106 20
Rochester Germicide Co.	10 00
S. D. Porter, repairs	75 00
Cassidy Bros., repairs	29 17
Gilbert Blood, repairs	1 25
Milford Machine Works, repairs	2 00
Emerson & Son, supplies	10 10
McLane Mfg. Co., supplies	7 60
Cabinet Press	4 00
Edwin Carlander, repairs	15 61
Chas. O. Smith, brushes	2 70
Radio Electric Shop, supplies	27 20
J. W. Knox, tuning pianos	10 00
People's Laundry, laundering blankets	2 75
George Moir, sign	1 00
C. W. Robinson, insurance	20 00
W. B. Rotch, insurance	20 00
A. L. Keyes, insurance	44 00
H. H. Barber Co.	50 53
Keith Soap Mfg. Co., soap	9 00
E. H. Proctor, moth balls	30
Moslem Safe Co., repairs to safe	13 75
Bergami Hardware Co., supplies	80
E. B. Coffin, repairs	51 20
D. Whiting & Sons, meal	2 50
C. C. Colby, repairs	4 86
J. W. Flanagan, repairs	80 00

H. H. Barber Co., dishes	550 60	
B. A. Hutchinson, repairs	1056 00	
Milford Water Works, water	88 29	
		$5843 03

Detail 6, Police Protection:

Andrew Murphy, officer	164 95
Andrew Murphy, officer at school	94 00
Andrew Murphy, auto hire	19 90
Frank Grimes, officer	49 98
Frank Grimes, officer at school	35 00
John Beal, chief	1650 00
A. J. Sweeney, chief	150 00
E. M. Parker, teaming	75
Thomas O'Neil, special	85 00
Calvin Goldsmith, special	42 50
John Boutwell, special	28 00
George Wilson, special	7 50
Edward Comi, special	8 00
John McGuire, special	12 50
Arthur Johnson	5 00
Wells Howard, special	9 00
Theo. Bernasconi, special	7 00
Clyde Claire, special	36 00
Everett Martin, special	7 50
E. W. Richardson, meals	13 65
Geo. W. Riddle, repairs	4 34
Radio Electric Shop, supplies	4 55
McLane Mfg. Co., desk	77 00
J. L. Gilson, auto hire	21 50
E. F. Albee, auto hire and gas	20 31
G. F. Jewett Co., supplies	60
N. E. Tel. & Tel. Co.	34 43
Hugo Trentini, auto hire	1 50
Ralph Gainey, stamped env., and special officer	40 96
Depot Garage, gas	1 61

A. F. A. Gas Co., tanks for beacons	78 00	
W. F. French Est., supplies	1 75	
H. H. Barber Co., bed	32 25	
		$2754 19

Detail 7, Fire Protection:

L. C. Hall	$4650 00	
J. J. Casey, forest fires, $91.50, $283.00, $51.90, $18.90, $35.00, $24.15	504 45	
Milford Water Works, hydrant serv.	4205 00	
Wilton Water Works, hydrant serv.	150 00	
N. E. Tel. & Tel. Co.	8 90	
		$9518 35

Detail 8, Health and Sanitation:

H. P. Parker, Red Cross	$500 00	
G. W. Hatch, M. D., quarantine case	38 00	
W. L. Stanton, supplies furnished	73 68	
C. A. Hayward, supplies furnished	9 44	
D. Whiting & Sons, supplies furnished	30 13	
Geo. G. Tolford, supplies furnished	31 79	
B. F. Foster, health officer	407 00	
		$1090 04

Detail 9, Vital Statistics:

Rev. Henry E. Lennon, marriages	$3 00
Rev. G. Homer Lane, marriages	2 25
Rev. William Weston, marriages	1 50
Rev. W. D. Armitage, marriages	1 25
Rev. Francis P. Daniels, marriages	1 25
Rev. W. J. B. Cannell, marriages	75
Rev. George F. Sibley, marriages	25
Benjamin F. Prescott, marriages	25
Dr. Oscar Burns, births, deaths	13 25
Dr. H. S. Hutchinson, births, deaths	5 50
Dr. J. H. Proctor, births, deaths	1 75

Dr. W. H. W. Hinds, births, deaths	1 25	
Dr. Geo. D. Hatch, births, deaths	50	
Dr. G. L. Hilton, births, deaths	50	
Dr. H. H. Dearborn, births, deaths	1 50	
Dr. B. G. Moran, births, deaths	1 25	
Dr. J. E. Powers, births, deaths	25	
Hiram C. Bruce, marriages, births, deaths	31 55	
		$67 80

HIGHWAYS AND BRIDGES

Detail 10, Highways and Bridges:

J. J. Casey	$2227 02	
O. K. Brown	5 00	
		$2232 02

Detail 11, Trunk Line Maintenance:

J. J. Casey	$2042 93

Detail 12, Highways:

S. F. Trafton, salary	$1560 00
S. F. Trafton, team	1216 67
S. F. Trafton, cash paid frt.	4 93
W. A. Holt, salary	1306 00
James O'Neil, salary	1037 75
M. O'Neil, salary	842 35
James Herlihy, salary	719 25
Leon Young, labor	60 70
J. N. Hall, labor	48 80
O. R. Kendall, labor	4 25
E. Champagne, labor	35 15
Charles Gault, salary	215 33
Melvin Hutchinson, labor and gravel	21 80
Herbert Elliott, labor	52 00
O. W. Joslyn, gravel	15 00
Cabinet Press, signs	3 00

M. J. Whalen, repairs harness	7 75
Melvin Cobleigh, gravel	9 60
Charles Beals, gravel	3 00
William Jacques, repairs	3 30
Edward Carlander, shoeing & repairs	144 29
D. Whiting & Sons, use of car, grain	214 65
J. Cushing Co., grain	149 98
H. H. Hitchcock, gravel	5 85
Kendall & Wilkins, hay	19 62
C. E. Kendall, hay	32 50
C. W. Holt, trucking	3 20
Wendell Holt, truck on roads	296 34
E. E. May, labor and gravel	33 55
Belle Colby, water tub (2 years)	6 00
Chas. Webster, water tub	3 00
North East Metal & Culvert Co.	136 72
R. G. Watts, labor	16 00
C. E. Foster, plowing sidewalks	92 00
Young Sons Co., plowing sidewalks	56 25
Public Service Co., lights	12 74
Barber Plumbing Co., repairs	28 60
J. A. Casey	537 25
Ames Road Mach. Co., parts for roller	18 00
American Express Co., express on paint	2 02
Haseltine & Caldwell, team	16 00
Frank Gervais, team	8 00
Town of Wilton, rent of roller	78 00
Geo. W. Emery, labor	17 75
F. W. Reilly, labor	147 10
H. C. Burns, labor and hay	107 00
Souhegan Electric Co., welding	3 00
Depot Garage Co., repairs and gas	232 87
F. W. Keech, labor	17 10
Charles Burtt, labor	3 00
The Barrett Co., oiling	298 10
Joseph Aveni, labor	234 00
Milford Machine Co., gauge	4 00

J. W. Flanagan, labor	11 88	
W. H. Chase, lumber and sawdust	54 36	
Vernon Holt, painting streets & signs	21 40	
Manchester Foundry Co., signs	27 00	
Pittsburg Plate Glass Co., paint	9 60	
Tonella & Sons, stone	52 00	
L. L. Junkins, surveying	11 00	
W. O. Mason, blasting	67 86	
Bergami Hardware Co., supplies	2 00	
B. A. Hutchinson, signs on streets	10 00	
C. C. Fitch Est., gravel	5 25	
James Brady, labor	4 50	
Elmer Parkhurst, labor	88 50	
Edward Titus, labor	60 00	
M. Vignault, labor	10 70	
J. F. Frye, hay	42 00	
S. Brooking, labor	76 00	
Bernard Bishop, team	88 00	
Sidney Ellis, gravel	2 70	
J. B. Duteau, labor	6 75	
Chas. Colby, trucks	228 00	
Cassidy Bros., fence	7 20	
American Tar Co., tar	104 25	
O .R. Kendall, labor	16 35	
J. F. Savage, labor	11 65	
H. W. Crosby, labor	12 00	
C. E. Adams, labor	2 50	
Hillsborough Mills, plowing, sanding	46 94	
Milford Water Works, fountains	95 00	
Milford Water Works, town barn	11 00	
		$11,327 50

Detail 13, Street Lighting:

Public Service Corp.		$4672 92

Detail 14, Snow Removal:

M. Vignault	$20 00	

William Dutton	4 00
Joseph Paradis	15 00
M. Burke	4 00
Thomas Forsythe	42 00
M. Provasoli	20 00
A. Provasoli	14 00
Earl Stickney	41 50
M. B. Jones	15 08
John Comolli	7 50
Herbert Crosby	7 00
W. A. Blanchard	4 00
Lovell Wright	11 00
O. R. Kendall	32 00
H. F. Melendy	6 00
W. McKenzie	1 58
T. Ciampa	3 00
J. F. Savage	56 75
E. F. Peters	8 00
Herbert Sears	79 50
Fred Peanault	13 50
Harold Fitch	22 75
D. D. Steele	127 03
C. E. Foster	402 50
B. Rossiter	11 00
F. E. Northrup	48 25
J. A. Casey	156 00
John Cassarenio	2 50
Kenneth Clarkin	4 00
Earl Ellsworth	1 50
Joseph Melano	4 00
M. E. Towne	4 00
A. W. Crosby	6 00
E. R. Titus	4 00
D. Ludwig	19 50
G. W. Emery	5 00
F. W. Keech	3 00
L. H. Capron	10 25

C. F. Manning	20 00	
N. D. Wright	11 50	
J. N. Hall	6 80	
		$1274 99

Detail 15, Library:

B. F. Prescott, appropriation	$2800 00

Detail 16, Charities:

Town poor, Geo. Worcester cash pd.	$670 84	
Geo. A. Worcester, overseer of poor	100 00	
		$770 84

Detail 17, Patriotic Service:

J. C. Lewis, Memorial Day	$200 00

Detail 18, Parks and Playgrounds:

John Pirovano	$825 00

Detail 19, Band Concerts:

John Pirovano	$800 00

PUBLIC SERVICE ENTERPRISE

Detail 20, Garbage:

C. A. Holt	$35 00	
Wm. Farnsworth	15 00	
		$50 00

Detail 21, Cemeteries:

C. E. Foster	$ 7 00	
B. F. Foster, care of cemeteries	270 00	
B. F. Foster, sexton	399 00	
Milford Water Works	8 00	
		$684 00

Detail 22, Sewer Maintenance:

W. B. Rotch, insurance	$16 00	
Depot Garage Co., part of truck	400 00	
Robert Campbell	565 25	
F. N. Reilly, labor	231 43	
D. Whiting & Sons, supplies	22 35	
Warren Chase, lumber	29 12	
B. & M. R. R., freight	98 34	
Osgood Construction Co., pipe	61 00	
		$1423 49

NEW CONSTRUCTION AND IMPROVEMENTS

Detail 23, Sidewalk Construction:

W. O. Farnsworth, sand	2 00	
Barrett, Bugbee Co.	136 75	
John Flanagan	90 34	
Cassidy Bros.	10 33	
J. A. Casey	49 20	
F. N. Reilly	110 76	
F. X. Tardiff	231 70	
Pease & Co., curbing	139 19	
		$770 27

Detail 24, Sewer Construction:

Geo. E. Trudel Co., pipe	$252 97	
Robert Campbell	756 50	
D. Whiting & Sons	37 60	
Concord Foundry Co.	52 50	
		$1099 57

Detail 25, Soldiers' Memorial:

A. Wallace Wilkins	$500 00

Detail 26, Federal Aid Construction:

Alex Pearson	$3090 60
John Laws & Sons	811 25
D. Whiting & Sons	15

Tonella & Sons	1033 20	
Robie Construction Co.	118 80	
Ralph Bull	778 98	
		$5832 98

Detail 27:

Rebate State Highway Dept.		$439 63

Detail 28, State Aid Construction:

G. F. Merchant	$4059 37	
Depot Garage Co.	40 78	
Alex Pearson	17 87	
		$4118 02

Detail 29, Damage by Dogs:

J. F. Savage	$5 00	
Mrs. West	1 50	
O. W. Hodgman	18 00	
		$24 50

Detail 30, Interest:

Souhegan National Bank:		
Int. on Water Filter notes	$316 66	
Int. on Road Roller notes	270 83	
Int. on Fire Truck notes	100 00	
Int. on Town House notes (police)	250 00	
Int. on Short Term notes	1338 22	
Int. on Bridge notes	200 00	
Int. on Refunding notes	20 00	
Int. on Water notes	200 00	
Int. on Soldiers' Memorial notes	189 38	
Int. on Trust Funds	255 50	
Int. on Special Water Fund notes	19 50	
		$3160 09

Detail 31, Temporary Notes:

Souhegan National Bank	$60,000 00

Detail 32, Notes:

Bridge	$2000 00	
Water	1000 00	
Refunding	1000 00	
Town hall (police)	1000 00	
Fire truck	1000 00	
Water filter	2000 00	
Road roller	500 00	
Cemetery trust fund	1500 00	
		$10,000 00

Detail 33, Taxes:

County tax	$11,736 00
State tax	$14,613 70

Detail 34, Schools:

M. G. Jewett	$59,696 25	
M. G. Jewett, dog tax	743 30	
		$60,439 55

Detail 35, Abatements:

H. C. Bruce, 1924 tax	$ 25 00	
H. C. Bruce, 1925 tax	138 00	
H. C. Bruce, 1926 tax	6916 81	
		$7079 81

Detail 36, Boutelle Court Case:

James O'Neil, witness fees	$ 8 00	
B. F. Prescott	1479 79	
		$1487 79

Detail 37, Special Water Fund:

B. F. Smith & Co., sinking test wells	$626 86
Robie Construction Co.	3711 07
Ames Construction Co.	942 36
C. H. Colby	22 67

Jacob Neini	25 00	
Frank A. Barbour	1594 75	
		$6922 71

Detail 38, Moths:

Henry Snow		$15 00

Detail 39, Water Debt:

Cabinet Press	$ 8 50	
D. Whiting & Sons	46 70	
Depot Garage Co.	400 00	
G. A. Worcester	4500 00	
W. B. Rotch	16 00	
		$4971 20

Detail 40, Overpayment of Taxes:

E. R. Cutts	$29 40	
P. Sullivan	3 82	
Geo. W. Grimes	2 55	
		$35 77

Report of Town Treasurer

FOR FISCAL YEAR ENDING JANUARY 31, 1928

F. W. SAWYER, Town Treasurer,
In account with Town of Milford

Dr.

Bal. in treas., Jan. 31, 1927	$ 6,780 40
Amounts received as follows:	
H. C. Bruce, collector taxes 1925	348 79
H. C. Bruce, collector taxes 1926	15,047 61
H. C. Bruce, collector taxes 1927	128,547 19
H. C. Bruce, collector sewer taxes	255 44
H. C. Bruce, deputy town clerk:	
a. automobile permits	6,305 80
b. Dog licenses	837 36
Loans in anticipation of taxes	60,000 00
Serial notes issued for water works	7,000 00
Serial notes issued for Soldier's Memorial	15,000 00
Milford Water Dept.:	
Reimbursement on acct. truck	400 00
Reimbursement for money advanced	4,971 20
From Selectmen and other sources:	
a. Rents of town property	4,138 90
b. Municipal court	368 12
c. Licenses and permits	300 00
d. Collection of ashes	121 00
e. Rent of machinery	529 64
f. Telephone tolls	9 35
g. Water used at library	11 00
h. Cemetery lots sold	200 00
i. Townsend, Mass., fire	283 00
j. Comfort station	2 25
k. Expense of prisoner	1 00

l. Articles sold	5 00	
m. Sewer account	10 86	
n. Sidewalk account	60 00	
o. Reimbursement from police dept.	14 93	
p. Reimbursement Soldiers' Memorial committee	1,000 00	
From State of New Hampshire:		
a. Railroad tax	3,070 34	
b. Insurance tax	651 67	
c. Savings bank tax	6,067 55	
d. Snow removal account	210 46	
e. Forest fires account	120 84	
f. State highway account	6,464 26	
g. Income tax	3,104 87	
		$272,238 83

Cr.

Total Selectmen's orders issued 1927	$246,482 50
Less orders outstanding at close of year	544 80
Total order paid by treas. for 1927	$245,937 70
Outstanding orders for 1926, paid in 1927	38 15
Total orders paid by treas. for 1927	$245,975 85
Amt. paid treas. Soldiers' Memorial comm.	15,000 00
Balance cash on hand	11,262 98
	$272,238 83

Respectfully submitted,

F. W. SAWYER,

Town Treasurer.

Report of Deputy Town Clerk

Dr.

330 Dogs licensed from April 1, 1927 to Feb. 1, 1928

203 male dogs at $2.00 each	$406 00	
87 female dogs at $5.00 each	435 00	
37 spayed dogs at $2.00 each	74 00	
3 dogs for less than one year	6 08	
		$921 08

Cr.

Amount paid town treasurer	$837 36	
Dog tags	17 72	
Commission for licensing 330 dogs at 20 cents each	66 00	
		$921 08

1237 automobile permits issued from Feb. 1, 1927 to Feb. 1, 1928

Amount paid town treasurer $6305 80

Respectfully submitted,

HIRAM C. BRUCE,

Deputy Town Clerk.

Report of Tax Collector

Dr.

To uncollected 1924 and 1925 taxes Feb. 1, 1927	$516 37	
To added property tax	114 00	
To uncollected sewer and sidewalk taxes	625 94	
To added sidewalk tax	25 00	
To interest collected	23 70	
		$1305 01

Cr.

By cash paid town treas.	$604 23	
By uncollected poll & property taxes	142 28	
By uncollected sewer tax	395 50	
By abatements on 1924 & 1925 taxes	163 00	
		$1305 01

Dr.

To 1926 taxes uncollected Feb. 1, 1927	$15,119 98	
To added poll tax	6 00	
To interest collected	267 87	
		$15,393 85

Cr.

By cash paid town treas.	$7967 80	
By abatements on 1926 tax account	6916 81	
By uncollected 1926 tax	509 24	
		$15,393 85

Dr.

To 1927 property tax levy	$136,059 69	
To added property tax	51 00	
To poll tax levy	4514 00	
To added poll tax	48 00	
To interest collected	48 86	
		$140,721 55

Cr.

By cash paid town treas.	$128,547 19	
By uncollected property tax	11,046 36	
By uncollected poll tax	1,128 00	
		$140,721 55

Respectfully submitted,

HIRAM C. BRUCE,

Tax Collector.

Report of Police Department

Milford, N. H., February 1, 1928.

To the Honorable Board of Selectmen:

I hereby submit my report for the year ending January 31, 1928.

Number of arrests		33
Males 31	Females 2	
Residents 21	Non-residents 12	
Drunk		7
Larceny		1
Liquor law violations		5
Motor vehicle law violations		6
Non-support		2
Operating motor vehicle drunk		7
Robbery		3
Property damage		1
Insane		1

Miscellaneous report: Lodgers cared for at station, 421; street lights out and reported, 39; doors found open, 37; fire alarm boxes down and reported, 1; dog rescued from river, 1.

Respectfully submitted,

JOHN BEALS,

Chief of Police.

Report of Fire Engineers

The Board of Fire Engineers submit the following report for year ending January 31, 1928:

APPARATUS

Motor pumping engine, Souhegan hose wagon, Eagle hose wagon, Pine Valley hose wagon, Alert Hook and Ladder truck, and two hose sleds all equipped and in good condition.

HOSE ON HAND

3800 feet two and one-half inches double jacket fire hose in good condition, 700 feet in fair condition, 200 feet one and one-half inch chemical hose in good condition.

For the usual running expenses of the department we ask an appropriation of $3500.00.

FINANCIAL STATEMENT

Cr.

Light and Power:		
Public Service Co. of N. H.		$144 88
Electrician:		
C. W. Talbot	$ 54 43	
A. J. Murphy	131 00	
		$185 43
Steward:		
C. W. Seavey		$160 75
Repair:		
Nashua Buick Co.	$91 10	
Electric Motor Co.	43 60	
C. H. Austin	22 19	
Milford Machine Works	4 80	
W. J. Jacques	1 60	
V. H. Bugbee	27 95	
		$191 24

Supplies:		
Standard Oil Co.	$ 4 95	
Public Service Co. of N. H.	1 29	
R. C. Riddle	7 94	
Radio Electric Shop	99 02	
A. H. Blanchard	80 50	
Depot Garage	52 80	
American La France Co.	59 55	
H. K. Barnes Co.	980 00	
G. F. Jewett Co.	32 35	
American Fire Equip. Co.	16 09	
Billson's Battery Station	38 57	
Bergami Hardware Co.	2 10	
W. F. French Est.	11 21	
H. H. Barber Co.	12 57	
		$1398 94
Labor:		
W. P. Buckley	$2 50	
E. A. Dutton	6 00	
J. T. Dutton	2 50	
D. J. Mahoney	2 50	
H. J. Dillon	2 50	
A. F. Dutton	3 50	
Depot Garage	16 75	
L. C. Hall	5 10	
C. H. Hall	45 00	
J. Gatto	40 00	
C. H. Gault	10 00	
J. P. Boutwell	25 25	
W. H. Farwell	20 50	
Henry Snow	150 00	
C. J. Webster	12 00	
P. Bernasconi	5 00	
		$349 10
Miscellaneous:		
Nashua Buick Co.	$25 85	
E. M. Parker	1 10	

G. F. Jewett	102 50	
J. J. Casey	18 50	
W. H. W. Hinds	25 00	
O. N. Burns	34 00	
J. L. Gilson	3 50	
A. H. Todd	6 00	
B. Keast	1 24	
L. C. Hall	83 95	
		$301 64
Pay Roll:		
Fire Engineers	$300 00	
Motor Engine Co., No. 1	550 00	
Souhegan Hose Co., No. 2	600 00	
Alert H. and L. Co., No. 1	700 00	
		$2150 00
Total expense of department		$4881 98
Cash on hand Jan. 31, 1928		20 88
		$4902 86

Dr.

Cash on hand Feb. 1, 1927	$ 252 86	
Cash received from town treasurer	4650 00	
		$4902 26

Respectfully submitted,

LEON C. HALL,
JEREMIAH J. CASEY,
GEORGE F. JEWETT,
Board of Fire Engineers.

Report of Committee on Codification of Town Ordinances

Index of important votes and resolutions recorded in Town Reports from 1890 to 1927 inclusive, compiled under resolution passed at March meeting 1927.

Bonds and Serial Notes

Bond Issue	Vol. 8, Page 414
Extension of Water Works	Vol 7, Page 392
County Bridge	Vol. 8, Page 301
Filter	Vol. 8, Page 370
Fire Truck	Vol. 8, Page 346
Repairs of Town House	Vol. 9, Page 6
Road Roller	Vol. 9, Page 3
Premiums from School Bonds	Vol. 8, Page 438
Refund Water Bonds	Vol. 8, Page 372
And Issue of Notes	Page 8, Vol. 372
Sale of Bonds of Sinking Fund	Vol. 8, Page 422

Cemeteries:

Appointment of Trustees	Vol. 7, Page 451
Cemetery Trust Funds	Vol. 8, Page 265
Enlarge Riverside	Vol. 7, Page 569
Improvement of Lots	Vol. 8, Page 17
Monies received from Lots	Vol. 8, Page 17
Monies received from Lots	Vol. 8, Page 410
New Hearse	Vol. 7, Page 547
Purchase of Land	Vol. 7, Page 319
Receiving Tomb	Vol. 8, Page 480
Sale of land	Vol. 7, Page 399
Sale of Hearse House	Vol. 8, Page 247

Exemption from Tax:

Ehrman Mfg. Co.	Vol. 8, Page 25
French and Heald Co.	Vol. 8, Page 165

Geo. F. Hawkins	Vol. 8, Page 133
Middlesex Linen Co.	Vol. 8, Page 45
Milford Farm Produce Co.	Vol. 8, Page 116
Tannery	Vol. 8, Page 586
Tannery	Vol. 7, Page 537
Whittemore Furniture Co.	Vol. 8, Page 25
Tonella & Sons	Vol. 8, Page 343

Fire Department:

Chemical Fire Truck	Vol. 8, Page 346
Com. on Fire Truck	Vol. 8, Page 336
Electric Fire Alarm	Vol. 8, Page 149
Fire Alarm	Vol. 8, Page 265
Fire Alarm	Vol. 7, Page 393
Fire Alarm	Vol. 7, Page 413
Free Use of Hall	Vol. 7, Page 413
Increase in Pay	Vol. 7, Page 567
Release of Rights Amherst St.	Vol. 7, Page 634

Highways and Bridges:

Acceptance of Fay Land	Vol. 9, Page 25
Com. on Repairs of County Bridge	Vol. 8, Page 67
Com. on Repairs of County Bridge	Vol. 8, Page 294
Com. on Repairs of County Bridge	Vol. 8, Page 70
Discontinuance of Highway	Vol. 7, Page 530
Discontinuance of Highway	Vol. 8, Page 431
Discontinuance of Highway	Vol. 8, Page 431
Discontinuance of Highway	Vol. 7, Page 634
Lincoln Street Bridge	Vol. 8, Page 385
Purchase of Town Team	Vol. 7, Page 435
Patrol System Adopted	Vol. 8, Page 165
Removal of Snow	Vol. 8, Page 478
Road Roller Serial Notes	Vol. 9, Page 3
Street Lighting, Electricity	Vol. 8, Page 200
Stone Crusher	Vol. 7, Page 614
Serial Notes, Bridge	Vol. 8, Page 301
Vote Granite Bridge	Vol. 8, Page 300

Wages of Laborers	Vol. 8, Page 222
W. L. Whittemore, Damage	Vol. 7, Page 569
W. L. Whittemore, Arbitration	Vol. 7, Page 616

Library Building

Report of Committee	Vol. 7, Page 321
Report of Committee	Vol. 7, Page 336
Report of Committee	Vol. 7, Page 349

Schools and Buildings

Bond Issue and Building Com.	Vol. 7, Page 414
Extra Appropriation	Vol. 7, Page 436
Improvements White Building	Vol. 7, Page 634
New Brick High School	Vol. 7, Page 411
Report in Town Report	Vol. 7, Page 324
Premiums from Bonds	Vol. 7, Page 438

Library

Control by Trustees	Vol 7, Page 374
Report of Committee	Vol. 8, Page 248
Three Trustees Elected	Vol. 7, Page 307
Esther M. Thompson Fund	Vol. 8, Page 219
Alice C. Gray Fund	Vol. 8, Page 219

Memorials

Com. for Soldiers' Memorial	Vol. 8, Page 334
Com. to investigate Lull Memorial	Vol. 8, Page 334
Com. to Revise List of War Veterans	Vol. 9, Page 26
Com. World War in Milford	Vol. 8, Page 375
Com. Revise List of Men Who Served in Wars	Vol. 9, Page 26
Discharge of Memorial Committee	Vol. 8, Page 481
Resolution Pertaining to	Vol. 8, Page 482
Report of Memorial Committee	Vol. 9, Page 5
Report of Memorial Committee	Vol. 8, Page 344
Report of Memorial Committee	Vol. 8, Page 372
Report of Memorial Committee	Vol. 8, Page 387
Report of Memorial Committee	Vol. 8, Page 432

Report of Memorial Com. Adopted	Vol. 8, Page 481
Report of Lull Memorial Com.	Vol. 8, Page 355
Report of Memorial History Com.	Vol. 8, Page 383
Report of Memorial Book Com.	Vol. 8, Page 408
Quarters for G. A. R., Legion, etc.	Vol. 8, Page 346

Parks and Playgrounds

Accept Shepard Park	Vol. 7, Page 526
Accept Cannon and Ball	Vol. 7, Page 570
Discharge of Shepard Park Com.	Vol. 8, Page 481
Free Use of Endicott Park	Vol. 8, Page 387
Purchase of French & Heald Land	Vol. 8, Page 195
Report of Committee	Vol. 7, Page 571
Removal of Flag Staff	Vol. 8, Page 294
Recreation Committee	Vol. 8, Page 479
Seats on Oval	Vol. 7, Page 594
Spraying Trees	Vol. 8, Page 263
Swimming Pool	Vol. 8, Page 382

Pillsbury Property

Accept Livermore Property	Vol. 8, Page 373
Trustees of	Vol. 8, Page 374
Vote of Thanks	Vol. 8, Page 376

Patriotic

Celebration for Returned Soldiers	Vol. 8, Page 333
Display of Flag	Vol. 8, Page 294
Display of Flag	Vol. 8, Page 55
Letter from Public Safety Committee	Vol. 8, Page 307
One Hour Patriotic Service	Vol. 8, Page 309
Pledge Support to the President	Vol. 8, Page 296
Return of Signal Corps	Vol. 8, Page 295
Vigilance Committee	Vol. 8, Page 310

Police

Increase of Pay	Vol. 8, Page 425
Traffic Signs	Vol. 8, Page 429

Traffic Rules and Regulations	Vol. 8, Page 448
Watchman's Register	Vol. 7, Page 491
Watchman's Register	Vol. 7, Page 492

Sewers

Assessment of Tax	Vol. 8, Page 221
Assessment of Tax	Vol. 7, Page 595
Compelled to Enter	Vol. 7, Page 494
Dearborn Street	Vol. 8, Page 427
Dearborn Street	Vol. 9, Page 25
Extension, Union and Elm Streets	Vol. 7, Page 544
Extension in River	Vol. 7, Page 570
Ford Sewer Tax	Vol. 8, Page 295
New Sewer Tax	Vol. 8, Page 5

Town Hall

Committee on Re-seating	Vol. 8, Page 295
Committee on Repairs	Vol. 9, Page 295
Electricity for	Vol. 7, Page 320
Extension of	Vol. 7, Page 336
Extension of	Vol. 7, Page 351
Fire Department	Vol. 8, Page 57
Free Use of to Firemen	Vol. 8, Page 413
Free Use of to Relief Corps	Vol. 8, Page 437
Free Use of to American Legion	Vol. 8, Page 343
Hot Water Heater	Vol. 8, Page 387
Insurance of	Vol. 8, Page 430
New Seats	Vol. 8, Page 386
Rental of	Vol. 8, Page 386
Rental of (basketball)	Vol. 8, Page 386
Rental of	Vol. 8, Page 483
Re-lease to P. O. Department	Vol. 8, Page 387
Repairs in Basement	Vol. 9, Page 4
Repairs in Basement, Serial Notes	Vol. 9, Page 6
Repairs in Post Office	Vol. 7, Page 413
Report of Committee (new seats)	Vol. 8, Page 311
Rental of Stores	Vol. 8, Page 348
Pay of Janitor	Vol. 8, Page 432

Water Works

Bonds for Extension	Vol. 7, Page 392
Calling of Bonds	Vol. 8, Page 252
Control by Commissioners	Vol. 7, Page 352
Commission of Three	Vol. 8, Page 166
Committee for Increase of Supply	Vol. 9, Page 26
Electric Pump	Vol. 8, Page 344
Filter	Vol. 8, Page 370
Filter	Vol. 8, Page 380
Gas Pump	Vol. 8, Page 480
Increase of Supply	Vol. 9, Page 31
Liquidation of Bonds	Vol. 8, Page 371
New Well	Vol. 7, Page 572
Purchase of	Vol. 7, Page 329
Report of Committee	Vol. 7, Page 318
Report of Committee	Vol. 7, Page 492
Purchase of Cutts Land	Vol. 7, Page 594
Purchase of Winslow Land	Vol. 7, Page 616
Refund of Water Bonds	Vol. 8, Page 372
Report Refunding Bonds	Vol. 8, Page 150
Reorganization of	Vol. 7, Page 527
Installation at Freezer Plant	Vol. 8, Page 430
Stand Pipe and Meters	Vol. 8, Page 616
Stand Pipe, Extra Pipe	Vol. 7, Page 633

Miscellaneous

Fees for Liquor License	Vol. 7, Page 624
Franchise for Milford and Mont Vernon R. R.	Vol. 7, Page 547
Granite Industry	Vol. 8, Page 195
Liquor Agency	Vol. 7, Page 395
Publish Inventory	Vol. 8, Page 389
Proposed By-laws	Vol. 8, Page 201
Rules for Caucus and Meetings	Vol. 8, Page 332
Sale of Land (Mont Vernon St.)	Vol. 8, Page 293
Sale of Stock and Bonds (Sinking Fund)	Vol. 8, Page 422

Supplies Purchased by Bids	Vol. 8, Page 221
Vote on License	Vol. 7, Page 623
Vote on License	Vol. 8, Page 7
Vote of Thanks to Geo. A. Worcester	Vol. 8, Page 201
Vote by Hours at Town Meeting	Vol. 8, Page 282
Report of Old Home Day Committee	Vol. 8, Page 406
Town History, Sale of	Vol. 7, Page 432
Town History	Vol. 7, Page 348
Weather Signals	Vol. 7, Page 393
Acceptance of Lull Property	Vol. 8, Page 151
Appoint Ways and Means Committe	Vol. 8, Page 111
Appoint Trustees of Trust Funds	Vol. 8, Page 265
Australian Ballot	Vol. 8, Page 312
Authorize Serial Notes	Vol. 8, Page 423
Appoint Deputy Town Clerk	Vol. 8, Page 432
Appoint Forest Com.	Vol. 8, Page 447
Band Concerts	Vol. 8, Page 247
By-laws Adopted	Vol. 7, Page 617
Celebration 300th Anniversary of New Hampshire	Vol. 8, Page 389
Celebration Centennial	Vol. 7, Page 393
Collection of Garbage and Ashes	Vol. 8, Page 478
Contest Discontinuance of R. R.	Vol. 8, Page 480
Com. to Investigate Electric Lights	Vol. 9, Page 27
Com. to Index Resolutions in Town Report	Vol. 9, Page 26
Fees for Burial	Vol. 8, Page 333
Fees for Junk Dealers	Vol. 8, Page 333

GEORGE A. McINTIRE,
FRED T. WADLEIGH,
FREDERICK W. SAWYER,
Committee.

Report of Municipal Court

FOR YEAR ENDING JANUARY 31, 1928

Receipts

Fines and costs			$1529 80

Disbursements

State of New Hampshire, State Treas., Fish & Game fines and costs		39 62	
State of New Hampshire, State Treas. Automobile fines and costs		786 60	
Telephone and postage		1 60	
Police Court file		1 50	
Costs paid out to various parties in criminal cases as per vouchers on file:			
Officer's fees	86 70		
Conveyance	64 00		
Keeping	11 00		
Assistance	137 50		
Witness fees	8 16		
Bonds (bail)	5 00		
Special justice fee	3 00		
State chemist	10 00		
Complaints and warrants	7 00		
		332 36	
Paid F. W. Sawyer, Town Treas.		368 12	
			$1529 80

Respectfully submitted,

BENJAMIN F. PRESCOTT,
Justice.

A. L. KEYES,
Associate Justice.

Report of Overseer of Poor

For the Year Ending January 31, 1928

County Charges:

Mrs. Julia Calvetti	$182 00	
Mrs. Susan McCormick	86 88	
Mrs. Thomas McPolin	722 33	
Mrs. Joseph Ricciardi	453 47	
Mrs. V. D'Andrea	471 45	
Mrs. Emeline Savage	56 38	
Henry Lewis	97 30	
Peter Ryan	5 00	
Norman Vincent	41 44	
Leroy Miller	24 37	
A. W. Cronin	11 45	
Fred Roy	5 00	
Joe Burke, tramp	5 00	
Timothy Foley	13 60	
Elmer Raymond family	93 85	
Theresa McCarthy	5 00	
		$2274 52

County Children:

Hopkins children, 2	$156 00	
Irving Johnson	156 00	
Theresa Desmond, 3	365 00	
Korhonnen child	180 00	
Howard Farr	6 00	
John Brandt child	196 83	
		$1059 83

Town Poor:

J. A. Brisson family	$228 16
Ernest Braley family	54 48
Weston Johnson family	121 00

Annie O'Neil	151 42	
Elizabeth Billson family	102 87	
		$657 93
Received of selectmen on account of town poor	$670 84	
Cash in hands of Overseer	12 91	
		$657 93

Respectfully submitted,
GEORGE A. WORCESTER,
Overseer.

Cemetery Trust Funds

ACCOUNT FOR 1927

Dr.

Individual Trust Funds in town treasury represented by town note	$ 5,800 00
Individual Trust Funds on deposit in separate accounts in Souhegan National Bank	15,162 85
Individual Trust Funds represented by U. S. bonds in custody of Trustees	450 00
Total of all Cemetery Trust Funds	$21,412 85

Cash Account

Dr.

Unexpended bal. of income on Trust Funds in town treasury Jan. 1, 1927	$1,125 98	
Int. on same for 1927	45 46	
U. S. Bonds called Hutchinson fund	500 00	
U. S. Bonds called Spalding fund	50 00	
Note paid by Town of Milford	1,500 00	
Unexpended bal. of income		$3221 44

Cr.

U. S. Bonds called, amt. deposited in Savings Dept.	550 00	
Town of Milford note paid and deposited in Savings Dept.	1,500 00	
Bal. on hand Jan. 1, 1928	1,171 44	
		$3221 44

Income Account

Dr.

Int. on U. S. Bonds	$ 42 49
Int. on town note for Cemetery Trust Funds	255 50

Int. from Savings Dept., individual Trusts	351 25	
		$649 24

Cr.

Amt. paid James W. Easton for care of North Cemetery lots	$ 46 63	
Amt. paid B. F. Foster, care of lots	584 75	
Bal. of unexpended income deposited in Savings Dept.	17 86	
		$649 24

Respectfully submitted,
FREDERICK W. SAWYER,
ARTHUR L. KEYES.

Report of Trustees of Lull Memorial Fund

Real Estate as per Assessors' Valuation:			
Lull Homestead		$3300 00	
Bruce house		2300 00	
Amsden house		2500 00	
			$8100 00

RECEIPTS

Bal. in Souhegan National Bank		$63 04	
Rent of homestead:			
Monteith $240			
Blood and Farwell $64	$304		
Rent of Bruce house	292		
Rent of Amsden house	264		
		860 00	
Cash income from securities		196 33	
Cash withdrawn from Sav. Bank acct.		100 00	
Cash loan from Souhegan Nat'l Bank		125 00	
Int. from Amoskeag Sav. Bank		208 30	
Int. from Souhegan Nat'l Sav. Bank Dept.		32 06	
			$1584 73

DISBURSEMENTS

Souhegan Nat'l Bank Safety Deposit Box	$ 5 00
Souhegan Nat'l Bank, repaying loan	125 50
Taxes	206 55
Public Service Co. of N. H.	14 50
Milford Water Works	34 70
Will French, repairs	15 40
Barber Plumbing and Heating Co.	33 15
A. E. Comolli	3 00
Wm. M. Falconer	6 00
F. N. Hutchinson	32 40

W. F. French Estate	2 20	
B. A. Hutchinson	83 74	
Russell Riddle	66 48	
G. H. Blood Estate	10 40	
A. L. Keyes, insurance	18 00	
Radio and Electric Shop	1 50	
Bergami Hardware and Electric Co.	7 75	
E. H. Brown	590 35	
G. A. McIntire, services	15 00	
F. N. Hutchinson, services	15 00	
S. A. Lovejoy, services	15 00	
Amoskeag Savings Bank	2 00	
Cash on hand	40 75	
		$1344 37
Deposit Amoskeag Savings Bank		208 30
Deposit Souhegan National Savings Bank		32 06
		$1584 73

FINANCIAL STATEMENT

Cash Souhegan National Bank	$ 40 75	
Cash Souhegan Nat. Bank, Sav. Dept.	726 07	
Cash Amoskeag Savings Bank	5087 95	
Town of Milford Water Bond	1000 00	
2 shares Old Colony R. R. Feb.	260 00	
2 shares N. Y., N. H. and H. R.R.	130 00	
United States Liberty Bonds	3000 00	
		$10,244 77

Respectfully submitted,

S. A. LOVEJOY,
F. N. HUTCHINSON,
GEORGE A. McINTIRE,
Trustees Lull Memorial Fund

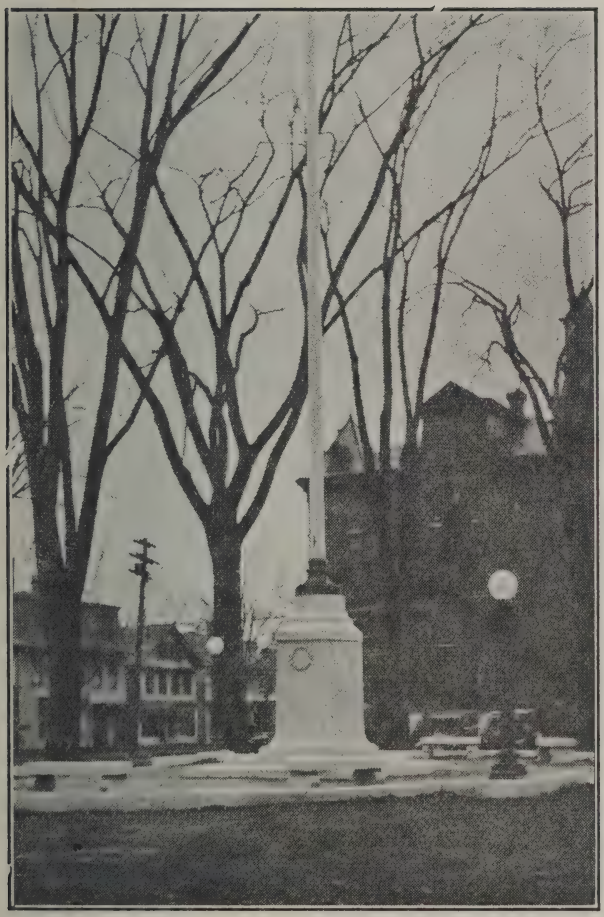

Report of Memorial Committee

The town meeting of March, 1926, voted to build a war memorial principally of Milford granite, on the Oval, at a cost not to exceed $15,000, and authorized a committee of 15 to select the design and proceed with the work, financing it by serial notes.

Through 1926 the committee examined many designs and early in 1927 it approved the plans submitted by Pattee & Peters, Boston architects and landscapers. The plan for the War Memorial included a granite monument with flagpole, curbing, seats, and bronze lamps. It also included rearrangement of the entire Oval in accord with drawings and blueprints approved by the committee. The "landscaping" of the Oval was an important part of the whole plan. It required new walks, new granite steps, the removal of one elm tree, relocating the bandstand, removal of the old flagpole, and considerable new planting of trees and shrubs.

The contract for the granite memorial was awarded after competitive bids to the lowest bidder, the New Westerly Granite Company. Other work was done by contract.

On the evening of Armistice Day, November 11, 1927, the memorial was dedicated with suitable exercises.

Completion of the whole project cannot be done until spring, when the plantings called for in the architect's plans will be made.

Respectfully submitted,

JOHN BURNETT,

Chairman Milford Memorial Committee.

Report of Parks and Playgrounds

W. B. Rotch, Chairman	Term expires 1929
Daisy E. Stickney, Secretary	" " 1930
Ralph P. Gainey	" " 1930
J. F. Pirovano, Treasurer	" " 1928

The death of P. R. Woodman, which occurred during the past year, is a loss deeply regretted by the members of the commission. Mr. Woodman was largely responsible for the formation of the commission and was much interested in its work. He was especially interested in the installation of the equipment for the children at the different school playgrounds and it is largely due to his untiring efforts that so much for them was accomplished in the few short years that the commission has been functioning.

In some ways the past year has been the most active of any since the commission was appointed. More work was done upon Endicott Park than ever before, in grading and filling the ball field, and we believe it is the unanimous belief of the ball players and the general public that the park has been largely improved.

A junior ball field was surveyed and a backstop built, bases purchased and the field mowed, for younger boys. This work was done so late in the season that it was not made much use of. It is expected that it will be more used this spring.

About six hundred dollars was expended in equipping the grammar school grounds with up-to-date playground equipment. This equipment was the best that could be purchased and was erected in a most substantial and safe manner by F. E. Cooley. It is comprised of swings and teeter boards at the west and east end of the field. The amount expended for this work was $195 in excess of the appropriation. It was two years' work

done in one year in order to do it in the most economical manner. The equipment was paid for but Mr. Cooley agreed to wait until 1928 appropriation was made for his personal compensation.

If anyone doubts the usefulness of this installation they have only to visit this school during the recreation periods, when every available swing is in use. This is true long after school hours, even until dark.

There is additional grading which needs to be done at this school playground. The equipment at all the district playgrounds has to be looked after and kept fit so as to eliminate possible accidents.

The suggestion has been made that the commission another winter flood a part of Endicott Park for a skating rink for the small boys and girls. This will be looked into carefully and if it can be done at a reasonable expense it will be tried out. So many accidents have happened on Railroad pond this winter that parents do not like to have their children use that for skating.

The report of the treasurer follows:

TREASURER'S REPORT OF THE MILFORD PARK AND PLAYGROUND COMMISSION

Feb. 1, Unexpended bal. on hand	$ 34 38	
June 6, on acct. from appropriation	200 00	
June 11, on acct. from appropriation	300 00	
Oct. 13, on acct. from appropriation	325 00	
Dec. 20, rent park Milford Baseball Association	48 27	
Cash on hand Jan. 31, 1928	32	
		$907 97
Expenses:		
Playground Apparatus:		
Mar. 14, freight fittings, Cooley	$ 6 37	
July 11, Labor, H. Morrell	8 40	
Nov. 5, Equipping White School grounds, Milford Machine Works	400 00	
		$414 77
Shepard Park:		
Apr. 30, labor by Henry Morrell	$23 20	
July 11, labor by Henry Morrell	11 20	
Nov. 17, labor by Henry Morrell	8 80	
Dec. 20, David Whiting & Sons	3 90	
		47 10
Endicott Park:		
July 11, labor, Henry Morrell	$60 80	
July 11, imp. ball ground, Ed Cassidy	108 00	
Aug. 1, Junior ball ground, the Draper Maynard Co.	5 25	
Aug. 1, lumber, W. R. Chase	19 62	
Aug. 1, painting, A. M. Whittier	13 95	
Aug. 1, material, Bergami Hardware	17 70	
Sept. 24, rolling diamond, C. Gault	6 00	
Nov. 17, paint, Bergami Hardware	1 45	
Nov. 17, labor, C. E. Foster	2 25	

Nov. 17, Henry Morrell, labor	3 20	
Nov. 17, Henry Morrell, labor	58 40	
Dec. 20, new players' shelter, Cassidy Bros. & Co.	45 00	
		341 62
Installing Town Water at Endicott Park:		
Sept. 24, Barber Plumbing & Heating Co., material		104 48
		$907 97

JOHN F. PIROVANO,
Treasurer.

MILFORD FREE LIBRARY

REPORT OF THE LIBRARIAN

To the Trustees of the Milford Free Library:

I herewith submit the annual report of the Milford Free Library for the year ending January 31, 1928.

The library has been open 304 days during the usual hours, 9.30 to 12 mornings, 2 to 6 afternoons, and 7 to 8.30 evenings except on Saturday when the closing time is 9 p. m.

This year we have returned to our banner circulation of 40,000, having given out 40,091 books with an average daily circulation of 131. This is the third year that the circulation has reached this high figure for a town of the size of Milford.

We have added to our reference department the ten volumes of the World Book and the one volume Lincoln Library, both of much value, especially in our work for the schools.

Another steel stack has been placed in our stack room. The handsome bookcase in the reading room has been altered into an attractive and useful case for magazines.

Miss Ruth French who had served very acceptably as assistant librarian for several years, resigned the first of September to return to the profession of teaching. Her place was taken by Miss Mabel Hammond who had been fitting for the position by attending the summer school at New Hampshire University for two years and serving as substitute in the library.

We were extremely glad to keep Miss French con-

nected with the library interests, for she consented to serve as one of our trustees last spring.

Your librarian attended the annual meeting of the New Hampshire Library Association at New London and a district meeting at Derry.

Respectfully,

ANNABELL C. SECOMBE,
Librarian.

RESOURCES

Number of bound volumes at beginning of the year:
Adult 12,944; Juvenile 1,779 Total 14,723

Number of bound volumes added by purchase:
Adult 252; Juvenile 263; Total 515

Number of bound volumes added by gift:
Adult 14; Juvenile 0; Total 14

Federal, State and Town documents added:
Adult 1; Juvenile 0; Total 1

Number of bound volumes added by binding magazines:
Adult 27; Juvenile 6; Total 33

Number of bound volumes lost or discarded:
Adult 188; Juvenile 219; Total 407

Number of bound volumes at end of the year:
Adult 13,050; Juvenile 1829; Total 14,879

Number of magazines and newspapers currently received: 65

SERVICE

Number of volumes of non-fiction lent:
Adult 5,374; Juvenile 6,639; Total 12,013

Number of volumes of fiction lent:
Adult 18,662; Juvenile 9 416; Total 28,078

Total circulation for current year:	
Adult 24,036; Juvenile 16,055;	Total 40,091
Number of new borrowers registered:	161
Number of people using reading room:	6,384

NUMBER AND CLASS OF BOOKS USED

Class	Number	P.C.
General works including magazines	2,871	7.17
Philosophy	53	.13
Religion	410	1.02
Sociology	2,071	5.17
Philology	7	.01
Natural science	436	1.09
Useful arts	433	1.08
Fine arts	571	1.42
Fiction	28,078	70.00
Literature	1,724	4.30
Geography and travels	1,589	4.00
Biography	805	2.01
History	1,043	2.60
	40,091	100.00

GIFTS TO THE LIBRARY

American Tree Association	1	bound	volume
Bosworth, Miss Abby	1	"	"
Caldwell, Mrs. Albert	1	"	"
Cook, William	1	"	"
Good Housekeeping Magazine	1	"	"
Johnson, Mrs. J. H.	1	"	"
Mitten, Thomas E.	1	"	"
Morrison, Miss Nancy	1	"	"
Pittsburgh Plate Glass Co.	3	"	"
Rhinelander Refrigerator Co.	1	"	"
Simonds, Mrs. George H.	1	"	"
State of New Hampshire	1	"	"

CONTRIBUTORS TO THE READING ROOM

First Church of Christ Scientist	3	periodicals
Hillsborough County Farm Bureau	1	"
International Correspondence School	1	"
New Hampshire Anti-Saloon League	1	"
Rotch, W. B.	1	"
Society Prevention of Cruelty to Animals	1	"
Whitehead, W. E.	1	"
Winslow, Miss C.	1	"
Hunt, Mrs. A. E.	1	"

LIST OF PERIODICALS IN THE READING ROOM AND IN CIRCULATION

Alpha Aids	Ambition
American Boy	American Issue
American Magazine	Atlantic Monthly
Better Homes and Gardens	Bird Lore
Boston Herald	Boys' Life
Building Age	Century
Christian Register	Christian Science Journal
Christian Science Monitor	Christian Science Sentinel
Collier's	Country Gentleman
Current History	Delineator
Forest and Stream	Forum
Good Housekeeping	Granite Monthly
Harper's Magazine	House and Garden
How to Sell	Independent
Ladies' Home Journal	Literary Digest
Manchester Union	Mentor
Midweek Pictorial	Milford Cabinet
Missionary Review	Modern Priscilla
Motor	Nashua Telegraph
National Geographic Magazine	National Republic
New Hampshire Issue	North America Review
Open Road	Our Dumb Animals
Outlok	Pictorial Review

Photo Era
Radio News
Review of Reviews
Saturday Evening Post
School
Scribner's Magazine
Time
Woman's Home Companion
Youth's Companion
Popular Mechanics
Railroad Trainman
St. Nicholas
Scientific American
School and Society
Survey
Trained Men
World's Work

Books Added to the Milford Free Library Since February 1927

*Gifts

PHILOSOPHY, RELIGION, AND SOCIOLOGY

Arneson, Ben Albert, and others. A gateway to the social sciences 300
Barton, Bruce. What can a man believe 239
*Cook, William W. American institutions and their preservation 320
Durant, Will. The story of philosophy 109
Fisher, Irving. Prohibition at its worst 178
Grenfell, Wilfred T. What Christ means to me 232
Haskin, Frederic J. The American government 353
Jones, E. Stanley. Christ of the Indian road 266
Kansas, Sidney. U. S. immigration 325
*Lauck, W. Jett. Political and industrial democracy 320
Panunzio, Constantine. Immigration crossroads 325
Ripley, William Z. Main street and Wall street 332
Scott's standard postage stamp catalogue 1928 383

NATURAL SCIENCE AND USEFUL ARTS

Black, N. H. and Davis, H. N. Practical physics 530
*Dunlap, Orrin E. Jr. Story of radio 654
Fisher, Katherine. Good meals and how to prepare them 641
Fraser, Samuel. The strawberry 634.7
Holland, Rupert S. Historic railroads 625
Howe, H. E. Chemistry in industry 2 vols. 660
Kaupp, B. F. Poultry culture, sanitation, and hygiene 636.5
Keir, Robert Malcolm. Manufacturing industries in America 670
Lindbergh, Charles A. "We" 629.1
Mills, James Cooke. Searchlights on some American industries 670
Moorhouse, L. A. The management of the farm 631

Oliver, John Rathbone. Fear, an autobiography of James Edwards 613.8
Quinn, Mary J. Planning and furnishing the house 645
Rice, James E. and Botsford, Harold E. Practical poultry management 636.5
*Rick, Forest. Rhinelander handbook of refrigeration 621.56
Thomas, Lowell. European skyways 629.1
*Pittsburgh Plate Glass Company. Glass, paint, varnishes and brushes 666.1
* The romance of cement 691.5

FINE ARTS

Aspinwall, Marguerite. Putnam's book of parties 790
Beal, A. C. The gladiolus 716
Burt, Emily Rose. Planning your party 790
Bush-Brown, Louise. Flowers for every garden 716
Hamlin, A. D. F. History of architecture 720
Johnson, Leonard. Foundation planting 710
King, Mrs. Francis. The beginner's garden 716
Wister, John C. The iris 716

FICTION

Ames, Joseph B. The stranger from Cheyenne
Bailey, Temple. Wallflowers
Beach, Rex. The barrier
Birney, Hoffman. King of the mesa
Bonner, Geraldine. Taken at the flood
Bower, B. M. The Adam chasers
Boyd, James. Marching on
Bridges, Victor. The girl in black
Brown, Alice. Dear old Templeton
Buck, Charles N. Iron will
Burt, Struthers. The delectable mountains
Butler, Samuel. The way of all flesh
Byrne, Donn. Brother Saul
Camp, Wadsworth. The communicating door

Cather, Willa. Death comes for the archbishop
Cobb, Irvin. Chivalry Peak
Conner, Sabra. The quest of the Sea Otter
Cooke, Grace McGowan. The man behind the mask
Cullum, Ridgwell. The wolf pack
Davis, William Stearns. Gilman of Redford
Dawson, Coningsby. When is always
Deeping, Warwick. Kitty
De la Roche, Mazo. Jalna
Diver, Maud. But yesterday
Doyle, A. Conan. Case book of Sherlock Holmes
Dunn, J. Allan. Rimrock trail
Dutton, Charles J. The shadow on the glass
Erskine, Laurie York. River trail
Renfrew rides again
Ertz, Susan. Now east now west
The winds of complication
Farnham, Mateel Howe. Rebellion
Farnol, Jeffery. The quest of youth
Ferber, Edna. Mother knows best
Fielding, A. The Clifford affair
Fletcher, J. S. The green rope
The missing chancellor
The Mortover Grange affair
The passenger to Folkestone
Footner, Hulbert. The backwoods princess
Ramshackle house
Freeman, Austin. The cat's eye
Friel, Arthur O. King of Kearsarge
Fuller, Margaret. Alma
Furman, Lucy. The lonesome road
Gibbs, Philip. Young anarchy
Gompertz, M. L. A. High snow
Gregory, Jackson. Captain Cavalier
Hagedorn, Herman. The rough riders
Hanshew, Mary E. and Thomas W. The riddle
of the amber ship

The riddle of the spinning wheel
Hendryx, James B. Frozen Inlet Post
Holland, Rupert. The man in the moonlight
Hull, Helen. Islanders
Jordan, Kate. Trouble-the-house
Kelland, Clarence B. Scattergood Baines
Kelly, Eleanor Mercein. Basquerie
Knibbs, Henry H. Sunny Mateel
Kyne, Peter B. They also serve
Lincoln, Joseph Crosby. The aristocratic Miss Brewster
Loring, Emillie. The solitary horseman
Marshall, Edison. The isle of retribution
Martin, Helen R. Sylvia of the minute
Miln, Louis Jordan. In a Yun-nan courtyard
Mitchell, Ruth Comfort. Call of the house
Montgomery, Lucy M. Emily's quest
Morrow, Honore Willsie. Forever free
Norris, Kathleen. Barberry bush
Moresby, Louis. Rubies
O'Brien, Edward J. Best short stories of 1927
Oppenheim, E. Phillips. The interloper
Miss Brown of X. Y. O.
Orczy, Baroness. Sir Percy hits back
Ostenso, Martha. The mad Carews
Packard, Frank. The locked book
Parmenter, Christine. The unknown port
Parrish, Anne. Tomorrow morning
Payne, Elizabeth. Hearthstones
Pedler, Margaret. Yesterday's harvest
Peel, Doris. Children of the wind
Pertwee, Roland. Gentlemen march
Pinkerton, Robert E. Spring tides
Poole, Ernest. Silent storms
Reynolds, Mrs. Baillie. The gift in the gauntlet
*Reynolds, Katharine. Willow Creek
Richmond, Grace. Lights up
Rinehart, Mary Roberts. Lost ecstasy

Rives, Hallie Erminie. The magic man
Rolvaag, O. E. Giants in the earth
Sabatini, Rafael. The nuptial of Corbal
The tavern knight
Spearman, Frank H. Flambeau Jim
Stone, Elinore Cowan. The laughingest lady
Stratton-Porter, Gene. The magic garden
Tarkington, Booth. Growth
The plutocrat
Terhune, Albert Payson. Gray Dawn
The luck of the laird
Tilden, Freeman. Wild money
Townsend, Reginald. An old fashioned Christmas
Train, Arthur. When Tutt meets Tutt
Vachell, Horace Annesley. A woman in exile
Van Burean, Maud and Bemis, Katharine. Christmas in modern story
Van Doren, Dorothy. Flowering quince
Wallace, Edgar. The clue of the new pin
Terror Keep
The traitor's gate
Warren, Maude Radford. Never give all
Watson, Robert. The spoilers of the valley
Webster, Henry Kitchell. Philopena
Westcott, Glenway. The grandmothers
Weston, George. The horseshoe nails
White, Nelia Gardner. Jen Culliton
White, Stewart Edward. Back of beyond
White, William Patterson. Sweetwater range
Willoughby, Barrett. Where the sun swings north
*Wilson, Margaret. The able McLaughlins
*Wren, Percival Christopher. The wages of virtue

LITERATURE

Ball, Eleanor. Independence of Philippines 808
Braithwaite, W. S. Anthology of magazine verse 1926 811

Lurie, Charles N. Make 'em laugh 808
Ringwalt, Ralph Curtis. Brief drawing 808
Robbins, E. C. The high school debate book 808
Robinson, Edwin Arlington. Tristram 811
Schauffler, Robert H. Armistice day 808

GEOGRAPHY AND TRAVELS

Bradley, Mary Hastings. Caravans and cannibals 916.7
Ellis, William T. Bible lands today 915.69
Hall, Josef Washington (Upton Close). The revolt of Asia 915
Halliburton, Richard. The glorious adventure 910
The royal road to romance 910
Howard, Harvey J. Ten weeks with Chinese bandits 915.1
Lawrence, T. E. The revolt in the desert 915.3
Mayo, Katherine. Mother India 915.4
Overton, Grant editor. Mirrors of the year 1926-7 900
Seabrook, W. E. Adventures in Arabia 915.3
Seitz, Don C. The great island 917.18
Wriston, Lieut. R. C. Hawaii today 919.69

BIOGRAPHY

Amundson, Roald. My life as an explorer B
Arliss, George. Up the years from Bloomsbury B
Boylston, Helen Dorr. "Sister" B
Busbey, L. White. Life of Uncle Joe Cannon B
Eames, Emma. Some memories and reflections B
Jensen, Carl Christian. An American saga B
Lewis, Ethelreda. Trader Horn B
Sandburg, Carl. Abraham Lincoln B
Savage, Raymond. Allenby of Armageddon B
Seitz, Don C. Horace Greeley B
Stanford, Alfred. Navigator, The story of Nathaniel Bowditch B
Woodward, Helen. Through many windows B
Woodward, W. E. George Washington B

HISTORY

Adams, Randolph. The gateway to American history 970
Cheyney, Edward P. A short history of England 942
Gilbert, Vivian. The romance of the last crusade 940.4
Hutchinson, Paul. What and why in China 951
McMaster, John Bach. The United States in the World War 2 vols. 973
Muzzey, David S. The American people 973
Ranlett, Louis F. Let's go 940.4
Rhodes, James Ford. Lectures on the American civil war 973
Rostovtzeff, M. A history of the ancient world 2 vols. 930
Sullivan, Mark. America finding herself (Our times) 973

JUVENILE NON-FICTION

Arnadottir, Holmfridur. When I was a girl in Iceland j914.91
Blaisdell, Albert F. and Ball, Francis K. Log cabin days j973
Brown, Abbie Farwell. Under the rowan tree j398
Colum, Padraic. The children of Odin j293
The golden fleece j292
Comstock, Anna B. The pet book j636
Cross, Donzella. Music stories for girls and boys j780
Dearborn, Frances R. How the Indians lived j970
Dopp, Katharine. The early herdsmen j571
Ellingwood, Lena B. Cubby Bear j398
Field, Walter Taylor. Field first reader j820
Field second reader j820
Forbush, William. The boys' life of Christ j232
Greenaway, Kate. A Apple-pie j741
Holland, Rupert. Historic inventions j608
Howard, Constance. Ameliar-Anne and the green umbrella j741

The twins and Tabiffa j741
Lillie, Lucy C. The story of music and musicians j780
Lindbergh, Charles A. "We" j629.1
Merrington, Marguerite. Holiday plays j812
Milne, A. A. Now we are six j811
When we were very young j811
Murphy, Marguerite. Peter's wonderful adventure j398
Nicolay, Helen. The boys' life of Alexander Hamilton jB
Olcott, Virginia. Holiday plays j812
Putnam, David Binney. David goes to Greenland j919.8
Rawson, Kennett. A boy's view of the Arctic j919.8
Ritchie, John W. Primer of sanitation j614
Rossetti, Christina. Sing song j821
Rush, Charles E. and Winslow, Amy. Modern Aladdins and their magic j608
Schwartz, Julia. Wilderness babies j590
Skinner, Ada and Eleanor. Children's plays j812
Stevenson, Augusta. Children's classic in dramatic form 5 vols. j812
Dramatized scenes from American history j812
Sugimoto, Etsu Inagaki. With Taro and Hana in Japan j915.2
Tyron, Rolla M. and Linfiley, Charles R. The American people and nation j973
Untermeyer, Louis. This singing world j811
Van Metre, T. W. Trains, tracks, and travel j625
Whitcomb, Ida P. Young people's story of music j780
Wiches, Frances G. A child's book of holiday plays j812
Civil war stories j973
St. Nicholas Christmas book j808

JUVENILE FICTION

Abbott, Jane. Janny
Addington, Sarah. The boy who lived in Pudding Lane
Banta, N. Moore. The Brownie primer
Ten little Brownie men

Barbour, Ralph H. Change signals
Secret play
Bigham, Madge A. More stories of Mother Goose village
Stories of Mother Goose village
Brown, Abbie Farwell. Round robin
Browne, Belmore. The frozen barrier
The quest of the Golden Valley
The white blanket
Burnett, Frances H. The land of the blue flower
Gollomb, Joseph. Working through at Lincoln High
Green, E. M. The Laird of Glentyre
Gregor, Elmer Russell. Running Fox
Spotted Deer
White Otter
Grover, Eulalie. The sunbonnet babies in Italy
Heyliger, William. Dorset's twister
Hudspeth, C. E. Oregon chief
James, Will. Smoky the cowhorse
Knipe, E. B. and A. A. Vive La France
Lathan, Harold S. Marty lends a hand
Lofting, Hugh. The story of Mrs. Tubbs
Matthews, Basil. The spirit of the game
Meader, Stephen. The black buccaneer
Meigs, Cornelia. Master Simon's garden
Rain on the roof
The trade wind
Nordhoff, Charles. The pearl lagoon
Pier, Arthur Stanwood. David Ives
Pollock, Frank L. Northern diamonds
Price, Edith E. The fortune of the Indies
Pyle, Katharine. The black-eyed puppy
Quirk, Leslie W. Freshman eight
Ice-boat number one
Rolt Wheeler, Francis. The boy with the U. S. weather men

Sabin, Edwin L. Opening the West with Lewis and Clarke
Scandlin, Christiana. Hans the Eskimo
Schultz, James W. The gold cache.
On the war path
Questers of the desert
The war-trail fort
Snedeker, Caroline Dale. Downdight Dencey
Spears, Raymond. Driftwood
Van Buren, Maude and Bemis, Katharine. Christmas in storyland
Wallace, Dillon. Left on the Labrador
White, Hervey. Snake gold
Wiley, Belle. Mewanee the little Indian boy
Wilkins, Eva. The weaver's children
Wright, Lula E. The magic boat

REFERENCE

Laws of the State of New Hampshire
Lincoln Library
New International year book 1926
Reader's guide 1925-1926, 1926-1927
United States catalog July 1925-December 1926
World almanac 1927, 1928
World book 10 vols.

BOUND MAGAZINES

Atlantic Monthly	Vols. 138, 139
Century	Vols. 112, 113
Current History	Vols. 24, 25
Forum	Vols. 76, 77
Granite Monthly	Vol. 58
Harper's Magazine	Vols. 153, 154
Independent	Vols. 117, 118
National Geographic	Vols. 40, 45, 51
North American Review	Vol. 223
Outlook	Vols. 142, 143, 144, 145, 146

Review of Reviews	Vols. 74, 75
Scribner's Magazine	Vols. 80, 81
World's Work	Vols. 52, 53
Popular Mechanics	Vols. 46, 47
St. Nicholas	Vols. 53, 54
Milford Cabinet	Vol. 124

REPORT OF TREASURER OF MILFORD FREE LIBRARY, JANUARY 31, 1928

Receipts

Cash on hand		$ 4 54	
Town of Milford appropriation		2800 00	
Interest on Trust Funds		344 06	
Cash received from librarian:			
Town histories sold	$10 00		
Old paper sold	1 08		
Books sold	17 79		
Use of library	50		
Binding	19 50		
Fines	214 76		
		263 63	
			$3412 23

Disbursements

Salary of librarian		$1080 00	
Salary of assistant librarian		600 00	
Books purchased		988 52	
Magazines and periodicals		137 30	
Supplies		146 98	
Binding		89 00	
Postage		1 00	
Lights		117 44	
Town water		11 00	
Printing		7 00	
Insurance		75 00	
Accounts paid by librarian:			
Books	$24 22		
Postage	3 63		
P. O. box	4 00		
Freight and cartage	10 32		
Supplies	2 21		

Labor	17 50		
Janitor	92 75		
		154 63	
Balance on hand		4 36	
			$3412 23

Respectfully submitted,

B. F. PRESCOTT,

Treasurer.

Report of the Trust Funds of the Milford Free Library for the Year Ending January 31, 1928

Trust Funds—Purpose of Creation		How Invested	Amount of Principal	Rate of Int'rest	Balance of Income on hand at Beginning of Year	Income During Year	Expended During Year	Balance of Income on Hand at End of Year
1890	Ezra M. Gay, Gen. Fund for Library	Town of Milford Serial Notes	$5,000 00	4½				
	Ezra M. Gay, Gen. Fund for Library	$100 Fourth U. S. Liberty Bd.	100 00	4¼				
	Ezra M. Gay, Gen. Fund for Library	$550 Amoskeag Savings Bank, Manchester	550 00	4½		$249 44	$249 44	00 00
1892	Nancy Averill Gen. fund for Library	Fourth U. S. Liberty Bonds	100 00	4¼		4 25	4 25	00 00
1913	Alice C. Gray pur. of scholars books for Lib.	Fourth U. S. Liberty Bonds	250 00	4¼		10 62	10 62	00 00
Jan. 13, '13	Marinda A. Smith fund for library	Town of Milford Serial Notes	1,000 00	4½				
	Marinda A. Smith, fund for Library	Amoskeag Savings Bank, Manchester	150 00	4½		50 69	50 69	00 00
Feb. 15, '13	Esther M. Thompson fund for Library	Amoskeag Savings Bank, Manchester	550 00	4½		22 69	22 69	00 00
Jan. 14, '07	Dorcas Peabody, children's room in Library.	Savings Dept. Souhegan National Bank, Milford	945 05	4	38 16	39 70	00 00	77 86
Jan. 14, '07	Mary Ann Peabody children's room in Lib.	Savings Dept. Souhegan National Bank, Milford	945 05	4	38 16	39 70	00 00	77 86
Jan. 1, '22	Andrew J. and Ella J. Dutton Fund for Lib.	Fourth U. S. Liberty Bonds	150 00	4¼		6 37	6 37	00 00

This is to certify that the information contained in this report is complete and correct, to the best of our knowledge and belief.

EMORY D. HEALD, BENJAMIN F. PRESCOTT, RUTH D. FRENCH, Trustees.

Report of Water Commissioners

REPORT OF SUPERINTENDENT

To the Honorable Board of Water Commissioners,
Gentlemen:

I herewith submit my report for the year 1927.

The activities of this department have been confined largely to two construction jobs. We laid 1000 feet of 6-inch pipe on Summer street extension. This was mostly rock excavation and cost a great deal more than ordinary construction. We also laid 700 feet of 6-inch pipe on Mason road, adding 18 services and two hydrants to the system.

We have replaced 11 leaking goose-necks and one hydrant which was broken by an automobile.

We started to strip the loam from the meadow at the pumping station, in order to make a reservoir, but owing to an extremely wet season we had to abandon the proposition until another year.

I thank the board for their hearty co-operation.

Respectfully submitted,
ROBERT F. CAMPBELL,
Superintendent.

REPORT OF REGISTRAR AND TREASURER

Dr.

Cash on hand January 31, 1927	$ 711 97	
Faucet rates for April and Oct.	1758 36	
Meter rates for Apr. and Oct.	8699 61	
New services	438 91	
Hydrant account	4205 00	
Drinking fountains	95 00	
Riverside cemetery	8 00	
Miscellaneous	4,549 10	
		$20,465 95

Cr.

Construction	$5252 48	
Services	893 45	
Repairs at station	169 62	
General repairs	1421 16	
Fuel and supplies	425 52	
Salaries	3499 20	
Electric power	2729 80	
Tel. and Tel. Co.	106 40	
Office expense	155 80	
Miscellaneous	5109 71	
		$19,763 14
Cash subject to call Jan. 31, 1928		674 60
Cash in drawer		28 21
		$20,465 95

CONSTRUCTION

Labor	$3371 25
B. & M. R. R., pipe	159 80
Rensslaer Valve Co., hydrants	242 00
Red Hed Mfg. Co., goose-necks	83 04
Geo. E. Trudel Co., pipe	1018 12
Barber Plumbing & Heating Co.	44 48
Hydraulic Co., joint compound	50 00

Bergami Hardware Co., tools	16 68	
Geo. F. Jewett Co., kerosene	11 97	
Edward Carlander, sharpening tools	173 53	
Warren H. Chase, blocking	50	
E. F. Albee, gas and oil	13 78	
Henry H. Dearborn, prof. services	9 50	
Billson's Service Station, gas and oil	27 58	
C. E. Kendall, dynamite	14 87	
Nashua Buick Co., gas	5 01	
R. F. Campbell, freight	9 27	
J. B. Baldwin, gas	1 10	
		$5252 48

SERVICES

Labor	$387 84	
Cement Lined Pipe Co., pipe	221 58	
Geo. A. Caldwell Co., curb boxes	22 80	
Pennichuck Water Works, shut-off	2 27	
Geo. E. Trudel Co., pipe	258 96	
		$893 45

REPAIRS AT STATIONS

A. E. Parkhurst, labor	$4 00	
J. W. Flanagan, labor	6 55	
Ulmer Leather Co., belts	1 74	
Geo. A. Worcester, freight	18 33	
T. Carpenter, labor	4 00	
Davis and Farnum, castings	105 00	
Standard Oil Co., gas	30 00	
		$169 62

GENERAL REPAIRS

Labor	$733 40	
R. F. Campbell, freight and express	9 08	
J. E. Webster Est., clock repair	2 50	
J. Cushing Co., bags	1 50	
Vernon Holt, painting	10 00	
Geo. W. Moore, pipe	33 92	

New York Belting Co., packing	36 20	
Standard Oil Co., gas	30 75	
John Gilson, gas	1 79	
R. F. Campbell, expense	5 00	
Barber Plumbing and Heating Co.	66 38	
Bergami Hardware Co.	3 23	
Depot Garage Co., Inc., gas, repairs	24 71	
Town of Milford, insurance, pipe, double payment on truck	462 70	
		$1421 14

FUEL AND SUPPLIES

G. F. Jewett Co., kerosene	$11 35	
Haseltine and Caldwell, coal	99 81	
E. M. Parker, trucking	2 64	
Bergami Hardware and Electric Co.	8 36	
D. Whiting & Sons, cement	8 00	
National Meter Co., meters	212 82	
Red Hed Mfg. Co., shut-offs and goose-necks	59 04	
F. E. Northrup, wood	23 50	
		$425 52

SALARIES

R. F. Campbell, supt.	$1899 20	
A. E. Tilton, engineer	1300 00	
G. A. Worcester, registrar and treas.	300 00	
		$3499 20

ELECTRIC POWER

Electric power		$2729 80

TELEPHONE

Tel. and Tel. Co.		$106 40

OFFICE EXPENSES

James P. Melzer, printing	$46 60	
W. F. French Est., desk	30	

Emerson & Son, dating stamp	5 12	
W. B. A. B. Rotch, printing	62 50	
Emerson & Son, pail	1 25	
A. L. Keyes, bond	12 00	
Oscar Burns, M. D., profession serv.	2 00	
Dumar & Co., printing	17 53	
Town of Milford, printing	8 50	
		$155 80

MISCELLANEOUS

R. F. Campbell, express and expense	$7 78	
Town of Milford ½ on truck	400 00	
Town of Milford, borrowed money	4500 00	
John Romani, rebate	1 20	
Barber Plumbing & Heat. Co., labor	200 73	
		$5109 71

STATISTICS

Pumping Record for Year:

January	6144000
February	5529100
March	6073900
April	5537400
May	5922000
June	6136600
July	6424100
August	6624100
September	6210500
October	5826060
November	5197800
December	5511620
Total	70118080

*Average no. gals. pumped per day	194824
Largest no. gals. pumped per day, Jan. 15	279000
Least no. gals pumped per day, June 14	117,000
No. of hydrants Jan. 1927	101
No. of hydrants added	2

Total no.	103
No. of services Jan. 1927	762
No. of services added	18
Total number	780
No. of consumers on pipe line	3028
*Average consumption per day per consumer	64 gals.

GEORGE A. WORCESTER,
Registrar and Treasurer.

REPORT OF AUDITORS

This certifies that we have examined the items of the accounts of the officers of the several departments and find them correctly cast and properly vouched as follows: Harry N. Thomas, Clerk of Board of Selectmen; Samuel Lovejoy, Treasurer of the Lull Memorial Fund; George A. Worcester, Treasurer of the Water Board; John F. Pirovano, Clerk of the Park Commission; Frederick W. Sawyer, Town Treasurer; Benjamin F. Prescott, Treasurer of the Milford Free Library; Leon C. Hall, Treasurer of the Board of Fire Engineers; Benjamin F. Prescott, Treasurer of the Municipal Court; Hiram C. Bruce, Deputy Town Clerk, Tax Collector, Permits for the Registration of Motor Vehicles and Dog Licenses, also the accounts of the Overseer of the Poor and the Treasurer of the Water Works.

We also certify that we have examined the securities in the care of the custodians of the different accounts and find the amounts as reported; Samuel A. Lovejoy for the Trustees of the Lull Memorial Fund; Benjamin F. Prescott, Trustee of the Funds of the Milford Free Library; Frederick W. Sawyer, Treasurer of Trustees of Trust Funds.

We also certify that we have examined the accounts of the Milford School Board and the Treasurer of the School District for the fiscal year ending June 30, 1927, and find them correct.

Respectfully submitted,

G. A. McINTIRE,

HUGO TRENTINI,

Auditors.

MILFORD SCHOOL DISTRICT

SCHOOL BOARD

Blanche A. Bruce, Chairman	Term expires 1929
Harry N. Thomas, Secretary	Term expires 1928
Rodney C. Woodman	Term expires 1930

SUPERINTENDENT OF SCHOOLS
Harold C. Bales

HEADMASTER OF HIGH SCHOOL
Payson H. Reed

DISTRICT TREASURER
Maurice G. Jewett

MODERATOR
Harold P. Parker

CLERK
A. Wallace Wilkins

TRUANT OFFICER
Andrew Murphy

SCHOOL PHYSICIAN
W. H. W. Hinds, M. D.

SCHOOL NURSE
Miss Emma L. Smith, R. N.

SCHOOL CALENDAR FOR 1927-1928

Begin	Close
September 6, 1927	November 23, 1927
November 29, 1927	December 22, 1927
January 3, 1928	February 24, 1928
March 7, 1928	Friday before Fast Day
Monday after Fast Day	June 15, 1928

High School (Grades VII to XII) closes June 22, 1928

PROPOSED CALENDAR FOR 1928-1929

Begin	Close
September 5, 1928	November 28, 1928
December 4, 1928	December 21, 1928
January 2, 1929	February 15, 1929
February 26, 1929	April 19, 1929
April 29, 1929	June 14, 1929

High School (Grades VII-XII) closes June 21, 1929

No School Days October 12, 1928, May 30 & 31, 1929

Warrant for School Meeting

THE STATE OF NEW HAMPSHIRE

To the Inhabitants of the School district in the town of Milford, qualified to vote in district affairs:

You are hereby notified to meet at the Town Hall in said district on the 13th day of March 1928, at 3 o'clock in the afternoon, to act upon the following subjects:

1. To choose a Moderator for the coming year.

2. To choose a Clerk for the ensuing year.

3. To choose a Member of the School Board for the ensuing three years.

4. To choose a Treasurer for the ensuing year, July 1, 1928 to June 30, 1929.

5. To determine and appoint the salaries of the School Board and Truant Officer, and fix the compensation of any other officers or agents of the district.

6. To hear the reports of Agents, Auditors, Committees, or Officers chosen, and pass any vote relating thereto.

7. To choose Agents, Auditors and Committees in relation to any subject embraced in this warrant.

8. To see if the district will vote to make any alteration in the amount of money required to be assessed for the ensuing year for the support of public schools and the payment of the statutory obligations of the district, as determined by the school board in its annual report.

9. To see how much money the District will raise and appropriate for special repairs and alterations of

school buildings and grounds; for new equipment, furnishings and replacements and for insurance on school property.

10. To transact any other business that may legally come before said meeting.

Given under our hands at said Milford this 18th day of February 1928.

BLANCHE A. BRUCE,
HARRY N. THOMAS,
RODNEY C. WOODMAN,
School Board.

FINANCIAL REPORT OF SCHOOL BOARD

(For Fiscal Year July 1, 1926 to June 30, 1927)

TOTAL RECEIPTS	$73,335 45
TOTAL PAYMENTS	$72,775 66
Cash balance June 30, 1927	$559 79

RECEIPTS IN DETAIL

From Selectmen raised by taxation:		
Appropriation, March 1926 for fiscal year July 1, 1926 to June 30 1927		$68,380 00
From State:		
Smith-Hughes federal aid for vocational education for year 1925-1926		507 56
From sources other than taxation:		
Dog licenses	$743 30	
Elementary school tuition	194 00	
High school tuition	2522 80	
Sale of books, supplies, etc.	166 93	
Rebates for tel. and transp.	33 90	
Cahill property—balance from sale of house ($416.26 as reported last year in savings account plus interest $8.32)	$424 58	
		$4085 51
Total receipts from all sources		$72,973 07
Total cash on hand July 1, 1926		362 38
GRAND TOTAL		$73,335 45

PAYMENTS JULY 1, 1926 TO JUNE 30, 1927

Administration:

1.	Salaries of district officers	$365 00	
2.	Supt.'s salary account	900 00	
3.	Truant officer and school census	107 26	
4.	Expenses of administration	728 03	
			$2100 29

Instruction:

5.	Teachers' salaries	$36,587 00	
6.	Textbooks	1793 57	
7.	Scholars' supplies	1854 44	
8.	Flags and appurtenances	10 85	
9.	Other expenses of instruction	476 31	
			$40,722 17

Operation and Maintenance of School Plant:

10.	Janitor service	$2401 75	
11.	Fuel	1937 93	
12.	Water, light & janitors' supplies	1081 56	
13.	Minor repairs and expenses	608 26	
			$6029 50

Auxiliary Agencies and Special Activities:

14.	Medical inspection and health supervision	$803 60	
15.	Transportation of pupils	3054 87	
16.	High School tuition	00 00	
17.	Elementary school tuition	00 00	
18.	Other special activities	18 37	
			$3876 84

Fixed Charges:

19.	Insurance	$55 00	
20.	Other fixed charges	235 00	
			$290 00

Outlay for New Construction, New Equipment and Special Repairs:

21-22-23 Further classification will be found under detailed payments		$7330 86

Debt, Interest and Other Charges:

24. Payments of principal of debt	$6000 00	
25. Payments of interest on debt	4760 00	
26. Tax for state-wide supervision	1666 00	
27. Payments of old bills	00 00	
		$12,426 00
Total Amount of Payments		$72,775 66

PAYMENTS IN DETAIL

July 1, 1926 to June 30, 1927

1. Salaries of District Officers:

Blanche A. Bruce, School Board	$83 34	
Harry N. Thomas, School Board	133 33	
James T. Young, School Board	83 33	
A. Wallace Wilkins, Clerk '26-'27	5 00	
Harold P. Parker, Moderator '26-'27	5 00	
M. G. Jewett, Trea. '26-'27	50 00	
Hugo Trentini, Auditor '26-'27	2 50	
George McIntire, Auditor '26-'27	2 50	
		$365 00

2. Superintendent's Salary Account:

Harry N. Thomas, Treas. Union No. 40, Acount Harold C. Bales		$900 00

3. Truant Officer and School Census:

R. E. Lane, enum. cards	$ 7 26	
Frank Grimes Est., truant officer	40 00	
Andrew Murphy, truant officer	10 00	
Winthrop Wadleigh, school census Sept. 1926	50 00	
		$107 26

4. Expenses of Administration:

Harold C. Bales, tel., postage, carfare, etc.	$27 36	
George Bosworth, World Almanacs	4 50	
Cabinet Press, report cards, paper	87 30	
Edson C. Eastman Co., accounting supplies	1 75	
Emma J. Epps, labels	1 35	
W. F. French Est., supplies	70	
John L. Gilson, transp. truant officer	2 00	
Charles Grover, Inc., mimeograph sup.	14 50	
J. L. Hammett Co., filing guides	1 22	

Alice F. Herlihy, expenses of Concord trip with seniors	3 00	
Kardex Rand Sales Corp., record cards	3 73	
National Education Assoc., dues	3 75	
*New England Tel. & Tel. Co., service and tolls	72 61	
Payson H. Reed, postage	10 00	
Supt. of Documents, Educational bulletins	1 00	
Harry N. Thomas, Treas. Union No. 40, account Supt.'s clerk and exp.	486 63	
James T. Young, expenses	6 63	
		$728 03

*Telephone rebates, $6.20

5. Teachers' Salaries:

Andrews, Erma L., Hist., Eng., Phy. Ed.	$1200 00
Beal, Jarvis T., Submaster, Sci., Comm. Hist. & Geog., Ath.	2100 00
Berube, Mrs. Angela B., Pine Valley, I-V	1003 34
Steele, Rachel B., substitute	46 66
Butler, Emma E., Grade I	950 00
Clarkin, Kathryn M., Grade VI	995 56
French, Ruth, substitute	4 44
Dearth, Ruth W., Grade II	1000 00
Fuller, Elsie A., Eng., Music	1141 13
French, Ruth, substitute	58 87
Hagar, Mrs. Alberta T., Grade IV	988 89
Butler, Cathryn, substitute	2 22
Caron, Helena B., substitute	8 89
Herlihy, Alice F., Social Science	1388 27
Putnam, Helen, substitute	11 73
Jennison, Mrs. Alice D., North, I-VI	1000 00
Kieley, Eleanor M., Grade II	986 65
Riddle, Lillian, substitute	13 35
King, C. Frances, Laurel, I-III	880 00

Caron, Helena B., substitute	20 00	
Mack, Mary E. M., Osgood I-VI	991 11	
Steele, Rachel B., substitute	8 89	
McGary, Marguerite A., Grade V	1000 00	
Nichols, Eleanor, Math., Geog.	1100 00	
O'Neil, Robert E., Mech. Arts., Sci.	1600 00	
Pettee, Mary A., I, Principal	1200 00	
Piper, Ruth, Latin, French	1141 53	
Armitage, W. B., substitute	8 47	
Prowell, Elizabeth M., Commercial	1100 00	
Reed, Payson H., H'dmaster, Math.	2500 00	
Riddle, Lillian E., Evening School	74 00	
Sawyer, Marguerite, French, English	840 00	
Doe, Thelma, sub. to Jan. 1927	448 00	
Shea, Marie, Grade IV	1000 00	
Sutherland, Bessie B., Grade III	993 33	
Rimmi, Lillian, substitute	6 67	
Talbot, Carl W., Mech. Arts	1600 00	
Tebbetts, Florence, Math., Econ., Bkkpg.	1100 00	
Tobie, Minnie M., Grade VI	1125 00	
Trumbull, Mrs. Clara M., Grade V	1050 00	
Twombly, Belle L., English	1400 00	
Watts, Winifred M., Dom. Arts., Econ.	1400 00	
Geno, Marjorie, Cadet Asst.	25 00	
Melcher, Evelyn R., Cadet Asst.	25 00	
Smith, S. Marion, Cadet Asst.	25 00	
Wright, Bertha E., Cadet Asst.	25 00	
Young, Muriel B., Grade III	861 13	
Aiken, Marjorie, substitute	4 44	
Steele, Rachel B., substitute	134 43	
		$36,587 00

Total High $14,222.00; Total Elem. $22,365.00

6. Textbooks:

Allyn & Bacon	$135 75
American Book Co.	86 32

American Viewpoint Soc., Inc.	4 32	
D. Appleton & Co.	1 36	
Arlo Publishing Co.	5 66	
Edward E. Babb & Co.	6 00	
Bobbs, Merrill Co.	33 58	
Bruce Publishing Co.	30 34	
The Century Co.	8 12	
Clarke Press	6 00	
Ginn & Co.	358 54	
Granite State Press	80	
Gregg Publishing Co.	22 72	
Hall & McCreary Co.	17 20	
J. L. Hammett Co.	38 92	
D. C. Heath & Co.	6 65	
Iroquois Publishing Co.	23 95	
L. B. Lippincott Co.	1 28	
Literary Digest	12 00	
Little, Brown & Co.	69 20	
Lyons & Carnahan	22 16	
Macmillan Co.	232 90	
National Council for Teachers of Eng.	2 40	
E. M. Parker, cartage	75	
G. P. Putnam's Sons	57 30	
Rand McNally & Co.	119 16	
Benj. H. Sanborn Co.	1 25	
Scott, Foresman & Co.	39 75	
Silver Burdett & Co.	76 16	
University of Chicago Press	2 10	
D. Van Nostrand Co.	2 10	
John Wiley & Sons, Inc.	2 54	
John C. Winston Co.	342 95	
Charles P. Woodward	2 40	
World Book Co.	20.94	
		$1793 57

High, $647.09; Elem. $1146.48

7. Scholars' Supplies:

A. P. R. Paste & Glue Co.	$ 6 80	

Edward E. Babb & Co.	123 96
City Bakery	8 00
H. H. Barber Co.	15 06
Bergami Hard. & Elec. Co.	156 35
The Cooperative Society	5 60
Edwin Carlander	8 86
Depot Garage Co.	7 55
Emerson & Son	1 80
Charles E. Foster	6 55
W. F. French Est.	91 05
Wilbur D. Gilpatric	82 77
Ginn & Co.	36 08
J. L. Hammett Co.	434 02
Frank Hartshorn Co.	207 20
Wm. Highton & Sons Co.	7 30
C. W. Holt	1 50
H. S. Horne Co.	2 37
G. A. Jennison	4 48
G. F. Jewett & Co.	105 57
Kendall & Wilkins	18 35
Loose-Wiles Biscuit Co.	7 22
Lumbard's Battery & Ignition Service	1 60
A. L. Mackenzie	1 25
Milford Creamery	16 92
Milford Machine Works	1 32
Milton Bradley Co.	214 00
Nashua Buick Co.	2 75
Robert E. O'Neil	5 77
E. M. Parker, cartage	3 85
People's Laundry	11 95
Fred Perkins	15 30
E. H. Proctor	2 00
Souhegan Valley Elec. Co. and Public Service Co. of N. H.	168 74
Ryan & Buker, Inc.	2 58
Standard Oil Co. of N. Y.	36 80
Underwood Typewriter Co.	4 00

Winifred Watts, paid for groceries	15 00	
World Book Co.	12 17	
		$1854 44

High, $837.55; Elem. $1016 89

8. Flags and Appurtenances:

W. F. French Est.		$10 85

High, $2.19; Elem. $8.66

9. Other Expenses of Instruction:

Amherst Street Garage, transp. music teacher	$20 25
Emil Ascher Inc., orchestrations	2 33
Bergami Hard. & Elec. Co., supplies	21 36
Cabinet Press, program, cards, env.	82 18
Depot Garage Co., shop supplies	1 00
W. J. Elliott Co., diploma ribbons	4 77
W. F. French Est., supplies	11 10
Gilson's Taxi Service, car music teacher	9 50
Gregg Publishing Co., rhythm records for typewriting	12 13
Guillemettes Music Shoppe, orchestra music	1 00
J. L. Hammett Co., supplies, diplomas	23 10
Houghton Mifflin Co., reference books	3 48
Knox's Music Store, orchestra music	1 25
The Macmillan Co., teachers' books	5 00
Milford Machine Works, supplies	2 10
Milton Bradley Co., seating plans	3 22
Monitor Patriot Co., newspaper	1 00
Nashua Buick Co., supplies	1 80
Lloyd Parkhurst, auto for M. A.	20 00
Pioneer Publishing Co., reference mat.	1 50
Pub. School Pub. Co., vocabulary tests	8 18
Rand McNally Co., reference books	2 94
Remington Typewriter Co., typewriter replacements	160 00

Lillian E. Riddle, transp. music teacher	12 00	
Charles Scribners' Sons, ref'rence books	3 16	
Bessie C. Smith, transp. music teacher	8 00	
Teacher's College, teachers' books	2 05	
Underwood Typewriter Co., blanks for type. keyes	34 00	
United States Daily, newspaper	14 10	
University of Chicago Press, teachers' book	3 81	
		$476 31

High, $338.32; Elem., $137.99

10. Janitor Service:

Angela Berube, Pine Valley	$7 50	
Leo Blanchette, Pine Valley	36 25	
Thomas Forsyth, Osgood	36 00	
Emma Grugnale, North	36 00	
Calvin S. Goldsmith, High	1200 00	
Leon A. Hutchinson, Elem.	1050 00	
C. Frances King, Laurel	2 00	
Alfred Pirovano, Laurel	34 00	
		$2401 75

High, $800.04; Elem., $1601 71

11. Fuel:

W. C. Byam	$22 95	
Haseltine and Caldwell	43 90	
Hutchinson & Holt	40 00	
David Jennison	2 00	
O. R. Kendall	65 00	
F. E. Northrup	30 00	
D. Whiting and Son	1734 08	
		$1937 93

High, $516.81; Elem., $1421.12

12. Water, Light and Janitors' Supplies:

Bergami Hardware and Electric Co.	$15 92	
John S. Cheever Co.	5 85	

Thomas Forsyth	10 00	
W. F. French Est.	13 37	
L. M. Glover Co.	275 85	
J. L. Hammett Co.	2 61	
G. F. Jewett and Co.	15 05	
Keith Soap Mfg. Co.	4 60	
Masury Young Co.	68 86	
Milford Water Works	300 64	
Souhegan Valley Elec. Co. and Public Service Co. of N. H.	322 09	
E. M. Parker	3 15	
Ryan and Buker, Inc.	43 57	
		$1081 56

High, $498.36; Elem. $583.20

13. Minor Repairs and Expenses:

Barber Plumbing & Heating Co., supplies and repairs	115 18	
F. A. Barker, boiler repairs	63 55	
Bergami Hard. & Elec. Co., supplies	39 77	
Mrs. Mary Buffeli, cleaning rurals	22 50	
Edwin Carlander, repair transp. bus	7 61	
Cassidy Bros., summer repairs	7 05	
E. B. Coffin, summer repairs	11 45	
Emerson and Son, repair supplies	7 55	
William Farnsworth, hauling ashes	2 00	
J. W. Flanagan, plaster repairs	8 90	
W. F. French Est., supplies	35 82	
L. M. Glover, rep. of floor oiler	5 02	
Mary Halpeck, cleaning	8 00	
Frank Hartshorn Co., lumber	72	
Kendall & Wilkins, grass seed	2 00	
Johns-Manville Co., gaskets	37	
Milford Machine Wks., boiler etc. rep.	45 35	
George D. Moore, supplies	4 66	
Robert E. O'Neil, summer work	51 58	
E. M. Parker, trucking	7 00	

S. D. Porter, high school roof	44 83	
Radio and Electric Co., snap switch	50	
Ryan and Buker, Inc., gaskets	2 48	
C. W. Talbot, summer work	95 38	
Harry N. Thomas, insulite	8 64	
James E. Webster Est., repair of clock	1 00	
Chipman Wheaton, labor	9 35	
		$608 26

High, $247.09; Elem., $361.17

14. Medical Inspection:

Florence Hayward, first aid supplies	$ 3 60	
Dr. W. H. Hinds, examinations	200 00	
Harold Parker, Treas. Red Cross, account nurse	600 00	
		$803 60

High, $101.20; Elem., $702.40

15. Transportation:

Blanche A. Bruce, insur. for bus	$80 00	
Albert Caron, south route	1274 00	
Thomas Forsyth, Osgood route	437 00	
Charles C. Foster, Pine Valley route	810 00	
Hillsborough Mills, Pine Valley route	99 87	
Annie L. Webster, North route	354 00	
		$3054 87

All Elementary

18. Other Special Activities:

Allyn and Bacon, library book	67	
Florence Hayward, R. N., first aid sup.	3 70	
Leon A. Hutchinson, traffic officer	14 00	
		$18 37

High, $2.47; Elem., $15.90

19. Insurance:

William B. Rotch, $2200 on Pine Valley (Policy expires Feb. 26, 1930)	$55 00

20. Other Fixed Charges:

Hillsboro Farm Bureau, rent of quarters for evening school	$35 00	
Benj. F. Prescott, "Old Brick" Com.	200 00	
		$235 00

21, 22, 23. Outlay for New Construction, New Equipment and Special Repairs:

New Elementary School:

(a) Alterations:

Bergami Hdw. & Elec. Co., supplies	$48 29	
Everett B. Coffin, repairs doors and windows	28 80	
J. W. Flanagan, plastering	5 43	
W. F. French Est., supplies, bells	7 18	
L. M. Glover Co., cement, paint	4 32	
Vernon D. Holt, lettering doors	10 00	
Robert E. O'Neil, extending lights and bells	34 45	
Radio & Elec. Shop, lighting supplies	25 46	
Carl W. Talbot, extending lights and bells	28 60	
		$192 53

(b) Equipment:

Bergami Hdw. & Elec. Co., lawn mower	$15 53	
Emerson & Son, shade rollers	1 80	
		$17 33

(c) Fence and Grading:

American Fence Const. Co., fence	$463 87	
E. M. Parker, cartage on fence	2 50	
Herbert L. Patterson, surveying	100 00	
Fred Reilly, labor ($64 to remove stumps)	3901 77	
		$4468 14

High School:

(a) Alterations and Repairs:

H. H. Barber Co., Forse shades	$51 20	
Bergami Hdw. & Elec. Co., shop alterations	80 49	
W. F. French Est., supplies	6 74	
George W. Moore, changing radiator	8 27	
S. D. Porter, roof repairs	100 00	
Radio & Elec. Shop, stock—motor changed	7 96	
Chipman Wheaton, painting	330 94	
		$585 60

(b) Driveway:

F. X. Tardiff, resurfacing west half driveway		$651 90

(c) Equipment:

J. R. Leary, typewriter stand	$5 00	
Harry N. Thomas, map	3 95	
Standard Elec. Time Co., electric clocks	388 93	
J. L. Hammett Co., map	9 60	
Radio & Elec. Shop, wire for clocks	22 50	
Rand McNally Co., maps and globe	106 79	
		$536 77

(d) M. A. Equipment:

Bergami Hdw. & Elec. Co., hooks	$12 65	
Edwin Carlander, stock	9 29	
Wm. M. Falconer, lumber for runway	6 00	
Flather Co., lathe	625 00	
W. F. French Est., supplies	110 50	
		$763 44

(e) D. A. Equipment:

Emerson & Son, dishes, chairs, etc.	$36 04	
E. M. Stickney, luncheon set	4 69	
		$40 73

General:

(a) Refinishing desks:

Bergami Hdw. & Elec. Co., supplies	$26 42	
McLane Mfg. Co., material	3 00	
Robert E. O'Neil, labor	30 00	
Carl W. Talbot, labor	15 00	
		$74 42

24. Payments of Principal of Debt:

First National Bank of Boston		$6000 00

25. Payments of Interest on Debt:

First National Bank of Boston	$2443 75	
Maurice G. Jewett, Treas.	2316 25	
		$4760 00

26. Tax for State Wide Supervision:

Henry E. Chamberlain, State Treas., $2 per capita	$1666 00
TOTAL PAYMENTS	$72,775 66

Audited and Approved,
GEORGE A. McINTIRE,
HUGO TRENTINI,
Auditors.

July 14, 1927.

BUDGET FOR FISCAL YEAR JULY 1, 1928 TO JUNE 30, 1929

A. Amount required for support of schools:

	Total	High	Elem.
Teachers' salaries	$38500	$15900	$22600
Textbooks	1700	700	1000
Scholars' supplies	1700	800	900
Flags and appurtenances	25	5	20
Other expenses of instruction	450	300	150
Janitor service	2500	850	1650
Fuel	2100	575	1525
Water, light & janitor supplies	1000	300	700
Minor repairs and expenses	700	300	400
Medical inspection	800	150	650
Transportation of pupils	3100		3100
Other special activities	200	40	160
Totals	$52775	$19920	$32855
Estimated income that can be applied to High School:			
Dog licenses $500			
High school tuition 2700			
Sale of supplies 100			
Elem. tuition 200			
Income deductions	$3500	$3300	$200
Assessment required	$49275	$16620	$32655

B. Amounts recommended for payment of statutory and other obligations:

Salaries of school board	$300
Salary of treasurer	50
Salary of moderator	5
Salary of clerk	5
Salary of auditors	5
Salary of truant officer	50

Salary of census	50
Supt.'s salary account	1020
$2 per capita tax	1660
Payment of principal of debt	6000
Payment of interest on debt	4250
Salary of clerk	480
Other expenses of administration	200
Total	$14075

SUMMARY

A. Amount recommended to be raised and appropriated for support of high school	$16620
Amount recommended to be raised and appropriated for support of elementary schools	32655
B. Amount recommended to be raised and appropriated for payment of statutory and other obligations	14075
Assessments required for School Board's Budget July 1, 1928 to June 30, 1929	$63360

BLANCHE A. BRUCE,
HARRY N. THOMAS,
RODNEY C. WOODMAN,
School Board.

February 18, 1928.

REPORT OF THE TREASURER

For the Year July 1, 1926 to June 30, 1927

Maurice G. Jewett, Treasurer
In account with School District of Milford

Dr.

Balance as per last report		$362 38
Board of Selectmen: appropriat'n	$68380 00	
Dog licenses	743 30	
State Treasurer: state aid	507 56	
		69,630 86
Elementary tuitions	194 00	
High school tuitions	2522 80	
Books and supplies sold	116 18	
Typewriter sold	50 00	
N. E. A. (Mt. Vernon & Brookline)	75	
Telephone rebates	6 20	
Transportation rebates	18 30	
U. S. Daily rebate	8 40	
Rebate from H. C. Bales	1 00	
Drawn from savings account (Balance of Cahill property)	424 58	
		3342 21
		$73,335 45

Cr.

Payments on order School Board	$72,775 66	
Cash on hand June 30, 1927	559 79	
		$73,335 45

Respectfully submitted,
MAURICE G. JEWETT,
Treasurer.

ABSTRACT OF REPORT OF CLERK TO STATE BOARD OF EDUCATION, SCHOOL BOARD AND SELECTMEN

District Revenue Voted March 1927

For support of high schools	$16,515 00
For support of elementary schools	32,422 00
For payment of principal of debt	6,000 00
For payment of interest on debt	4,505 00
For salaries of district officers	365 00
For salaries of supt. and clerk, school census and other administration expenses	1,850 00
$2 per capita tax for supervision	1,652 00
For special repairs ($1300 less $1000 estimated balance of June 1927)	300 00
Total amount of money to be raised by taxation	$63,609 00

A. WALLACE WILKINS,
Clerk of the School District.

REPORT OF SUPERINTENDENT OF SCHOOLS

To the School Board of Milford:

I herewith submit my ninth annual report, which is also the twenty-third in the series of such reports.

Organization of Supervisory Union No. 40

There has been no change in this Union from last year. By referring to page 113 of last year's report, a full description will be found.

Teachers

The number of changes in the teaching staff in Milford has been so small this last year that it is quite worthy to note it. In the High School, years VII to XII, Miss Ruth French of Milford was appointed to teach English and geography. The increasing size of grades VII and VIII necessitated the appointment of this additional teacher. In the Latin Department Miss Elizabeth Greenberg of Greenland, New Hampshire, and an honor graduate of the three year course in the Keene Normal School, replaced Miss Ruth Piper. At the New Elementary Building Miss Tobie has taken grade V, the room formerly taught by Miss McGary. Mrs. Powers, after a year's absence from school work, was assigned to the sixth grade room made vacant by Miss Tobie. No changes occurred in the four rural schools.

To summarize the situation, there are employed in Milford School District a total of thirty-two teachers distributed as follows: High School sixteen (includes a cadet assistant from Keene Normal School), Elementary Building twelve, and Rurals four.

National Education Association and Professional Improvement

There are many ways in which school men and school women may improve themselves as professional workers. Some of these are almost automatically pro-

vided for them. Others they must seek themselves. By the former reference is made to teachers' institutes which are conducted throughout New Hampshire each year by the State Board of Education, and to conventions, which are meetings of professional organizations. Teachers have a right by law to attend institutes and with almost no exceptions are permitted by School Boards to attend conventions. At these meetings two kinds of programs are usually offered. First, general and inspirational talks by prominent worthwhile speakers, and, second, what are commonly called sectional meetings at which various subjects of school studies and methods of teaching the same are considered. One of the noteworthy and important meetings to be held in this part of the country recently is that of the Department of Superintendence of the National Education Association held at Boston, February 25 to March 1, 1928. The foremost educators of the country, leaders in their several special branches, appeared on the program, the general theme of which was the work of the secondary school. An important and interesting feature of the meeting was the elaborate exhibit of school books, supplies, and devices and the demonstration of school work by groups of school pupils. In order that every teacher in this Union might be able to attend this meeting the February vacation was fixed so that no school would be in session at any time during the week's meeting. Many of the teachers in this Union availed themselves of this rare opportunity.

Special Activities

1. Music. Several years ago much interest was created in this subject by a series of musical entertainments given at the Town Hall by elementary pupils. As a result the work in these grades has gone forward most enthusiastically under the direction of the music supervisor, who continues to visit each room, including rurals, once each week.

In High School interest has seemed to be less until recently. This year preparations are under way for a public presentation of "Pinafore" by High School pupils. Added to this in stimulating interest has been the Glee Club and orchestra work as well as the regular vocal instruction. The enjoyment of music has been emphasized as an objective. The results are a marked improvement in our High School music. If financial assistance could be secured to help provide musical instruments and music scores, the results in High School would be even better than they are now. Many school systems provide regularly for this in their budgets. Much credit should be given Miss Fuller for her enthusiasm and her willingness to give extra time for orchestra and Glee Club rehearsals.

2. Drawing. Some teachers have natural skill in drawing and delight in teaching it to their pupils as occasion offers; other teachers, however, find it difficult to teach this subject. The result is that children receive instruction that is hit-or-miss due to the fact that there is no one person to coordinate all of the work. Although drawing is not commonly called a fundamental subject, yet much talent exists among pupils which could be brought out if a drawing supervisor were employed. This matter ought to be thoughtfully considered.

3. Physical Education. Instruction and practice of everyday habits of hygiene are given in all of our schools. At the High School all Junior girls are required to take a course in Nursing and Physiology. During the fall and spring, when weather permits, all girls and boys are given out-of-door calisthenics. Grades VII and VIII have regular class room instruction in hygiene. Pupils in all classes below Grade VII have calisthenic drills daily and regular textbook instruction which is somewhat more intensive than that given in grades VII and VIII. An excellent series of textbooks written by J. Mace Andress and Annie Tur-

ner Andress is in use. These emphasize the practical value of health as their titles show: Grade VI, Health and Good Citizenship; Grade V, Health and Success; Grade IV, Boys and Girls of Wake-up Town; Grade III, a Journey to Health Land. The usual work of the School Doctor and School Nurse are reported elsewhere over their signatures. A discussion of our organized athletics will be found in Headmaster Reed's report.

4. B. and C. Subjects. In New Hampshire we mean by this such activities as are not included under the usual class room subjects. Headmaster Reed has described these fully for High School. For elementary schools the special assemblies of pupils should be mentioned. These include observance of special days such as Columbus Day, Thanksgiving, Christmas, Valentine's Day, Lincoln's Birthday, Washington's Birthday, Memorial Day, etc. Different grades take turns in providing the programs for the whole school. In this way children learn the significance of these days while they are also learning how to take their place in public affairs.

The school room should not be merely a place to prepare girls and boys for life as they must meet it in later years, but it should be life itself day by day for them. Responsibility in the future can only be taught by giving responsibility in the present.

Elementary Enrollment January 31, 1928

Name of Teacher and school	Grades 1	2	3	4	5	6
Miss Clarkin						39
Mrs. Powers						41
Miss Tobie					33	
Mrs. Trumbull					40	
Mrs. Hagar				30		
Miss Shea				31		
Miss Sutherland			26			

Name of Teacher and school	Grades 1	2	3	4	5	6
Miss Young			26			
Miss Dearth		28				
Miss Kieley		31				
Miss Butler	36					
Miss Pettee	30					
Rural Schools:						
Mrs. Berube P. Val.	14	6	6	8		
Mrs. Jenison, No.	4		2	2		6
Miss King, Laurel	7	8	5			
Miss Mack, Osgood	8	4	5	3	8	
Total 487	99	77	70	74	81	86

Age-Grade Table January 31, 1928

	1	2	3	4	5	6	Total
Age 5-6	21						21
Age 6-7	57	14					71
Age 7-8	17	49	12				78
Age 8-9	3	10	35	3			51
Age 9-10	1	3	14	39	10		67
Age 10-11		1	8	14	35	16	74
Age 11-12			1	13	17	33	64
Age 12-13				3	11	21	35
Age 13-14				1	6	7	14
Age 14-15					1	5	6
Age 15-16				1	1	3	5
Over 16						1	1
Total	99	77	70	74	81	86	487
Girls	48	43	28	37	35	44	235
Boys	51	34	42	37	46	42	252

Total registration in Grades I-VI Jan. 31, 1928 487
Total registration in Grades I-VI Jan. 31, 1927 487
Total registration in Grades VII-XII Jan. 31, 1928 341
Total registration in Grades VII-XII Jan. 31, 1927 327

Total registration in all schools Jan. 31, 1928	828
Total registration in all schools Jan. 31, 1927	814

Rural Schools and Transportation

Four one-room schools are open—Laurel, North, Osgood and Pine Valley. Federal Hill school has not been maintained since the school year 1923-24 but the building is in proper condition should occasion require its use in the future. The "Shedd" schoolhouse was sold in 1921-22 and has been removed.

The rural school conditions have a direct bearing on transportation in three ways, size of the school, grades in the school, and distance pupils live from the school.

Laurel School with the first three grades only presents no difficulties as the number registered can easily be accommodated, and for grades beyond three pupils are within walking distance of the village building. This school is considered distinctly as a primary room and as such has not had an undue number of changes in teachers.

To the North school are assigned pupils in grades I to VI. In spite of the fact that the enrollment for the last five years has been 16, 16, 16, 15, and 16 respectively, this school has not been closed, because the sentiment of the District a few years ago distinctly approved an appropriation to remodel the building and continue the school. Although no pupils have to be transported to this building as all who attend live within two miles, a small transportation route is maintained to accommodate VII and VIII grade pupils who must attend at the High School Building. With modern conditions of heating and lighting and with the continuing services of Mrs. Jennison as teacher, this school has been called by some who have visited it a "School Home."

The situation at Osgood school is more difficult for two reasons, namely, large enrollment and necessity for transportation. It so happens that several families live

more than two miles from this schoolhouse and therefore must be transported. Other children in this section of the town are registered in grades VII and VIII and must also be transported. An effort has constantly been made to have the same transportation routes serve these two purposes. Incidentally it is possible when the school has an unusually large enrollment to transport one other grade to the village and thus relieve the teacher at Osgood. This year there is only one sixth grade pupil and she is brought to the village. Next year it seems probable that a considerable rearrangement of transportation and assignment of pupils can be made with advantage to all concerned. The present teacher, Miss Mack, has been sending well prepared pupils to grade VII at the High School.

Pine Valley school is a two-room building erected in 1911 but only one of the rooms, however, has been used thus far. When the enrollment in grades I to VI becomes large enough to justify two teachers, the other room should be equipped and opened. Grades VII and VIII are provided for elsewhere. Some years this has been done by paying tuition at Wilton and having the pupils walk to school. This plan is not always sure because Wilton may not have accommodations for them and furthermore some may live more than two miles from the Wilton school. It has, therefore, seemed best to transport grades VII and VIII to Milford village and give them the opportunities which all others have in the High School. At present Mr. Foster is carrying these children in a very comfortable, closed bus, in which there is room enough to transport also grades V and VI. This leaves at the Pine Valley school grades I to IV only, with a total enrollment of 34. Each year a decision must be made whether to open the other room or transport grades V and VI as well as grades VII and VIII to the village. The expense involved seems to favor the latter method for the present. Should grades

V and VI bcome overcrowded at the village the second room at Pine Valley would have to be opened.

Buildings, Grounds, and Equipment

1. As a matter of record it should be noted that the following things have been accomplished since last year:

Refinishing remainder of the driveway and walks at High School.

Continuation of improvements to roofs and gutters at High School.

Painting exterior of Laurel School.

Installation of laboratory hood in Chemistry room in High School.

Planting of shrubbery on Elementary Building grounds.

Equipping another room with new shades.

Purchase and installation of ten M. A. shop benches.

The usual minor repairs including summer cleaning.

2. Needs to be considered for the coming year are as follows :

Inside painting and varnishing at the High School.

Shingling, painting and toilet alterations at Pine Valley.

Improvement of ventilation in all rural schools.

Re-arrangement of the commercial room at the High School to provide for growth of this department.

New laboratory benches for science work.

Conclusion

Steady growth and progress of any school system depends largely upon well formulated plans. Milford is favored in having a school board far-seeing in their policies and a corps of teachers ready and efficient to put them into effect. Any Superintendent should consider himself fortunate to be connected with such a school sytem.

Respectfully submitted,

HAROLD C. BALES.

GENERAL STATISTICS SCHOOL YEAR 1926-1927

Whole number of pupils registered during year, not including evening school	834
Number of girls registered	434
Number of boys registered	400
Enrollment by Grades: I-84; II-75; III-69; IV-90; V-83; VI-89; VII-88; VIII-68; IX-66; X-39; XI-46; XII-36; special 1	834
Whole number enrolled, including those who had attended school elsewhere in the state	872
Number of girls registered in high school	92
Number of boys registered in high school	96
Number under 5 years of age	0
Number between 5 and 8 years	143
Number between 8 and 14 years	464
Number between 14 and 16 years	145
Number between 16 and 21 years	84
Number over 21 years	4
Number nonresident pupils attending high school	35
Number non-resident pupils attending elem. schools	5
Average attendance in high school	174.94
Average absence in high school	6.94
Average membership in high school	181.88
Per cent of attendance in high school	96.18
Average attendance in elementary schools	576.13
Average absence in elementary schools	35.14
Average membership in elementary schools	611.27
Per cent of attendance in elementary schools	94.25
Average attendance of all schools	751.07
Average absence of all schools	42.08
Average membership of all schools	793.15
Per cent of attendance of all schools	94.69
Number not absent nor tardy during year	53
Aggregate number of tardinesses	578
Number of tardinesses in high school	150
Average tardinesses per pupil in high school	.80

Average tardinesses per pupil in elem. schools	.66
Number of days high school in session	180
Number of days elementary schools in session	177
Number of days teachers attended institutes and conventions	3
Total number of schools below high school	18
Total number of teaching positions: High, 14; elementary, 16; total	30
Number of evening school teachers	1
Average salary of women teachers, high school	$1245
Average salary of elementary teachers	$1017
Average salary of men teachers, except headmaster	$1975
Salary of headmaster of high school	$2500
Number of mixed one-room rural schools	4
Average membership of one-room schools	22.94
Number of visits by school board members	21
Number of visits by superintendent	359
Number of visits by citizens (including special occasions)	537
Number of meetings held by school board	18

PERFECT ATTENDANCE FOR MILFORD
School Year 1926-927

HIGH SCHOOL:

Violet Boudreau, Madeline Chandler, Alice Ciardelli, Kenneth Clarkin, David Courage, Isabelle Courage, Henry Curtis, Helen Deans, Ernando DiVittori, Vincent Gatto, Hedwig Goodwin; Jean Griffith, Helen Harris, Lempi Harris, George Hilton, Richmond Hopkins, David Jennison, Miriam Jennison, Roger Jennison, Naoma Jones, Helen Maki, Einar Paananen, Alma Perlatti, Ruth Putnam, Grace Ramsdell, Ruth Reidle, Dorothy Robinson, Stephen Sears, Verna Shepard, Helen Thomas, Alice Wheeler, Madelon Wheeler, Joseph White.

ELEMENTARY SCHOOLS:

Grade VI: John Hodgson, Leonard Moore, Laiti Oikari, Carl Ricciardi, Antonio Villane, Ellsworth White.

Grade V: Lillian Clay, Antonio Gatto, Florence Hutchinson, Inez Salo, Leo Silveri, Agnes Young.

Grade III: Verna Doucet, Walter Dutton.

Grade I: Mary Romeo.

North School: Charles Curtis, Dorothy Jennison.

Osgood School: Charles Forsyth, Elizabeth Forsyth, John Forsyth.

Perfect Attendance from Sept. 6, 1927 to Jan. 31, 1928

High School: Charles Abbott, Gordon Armstrong, Miriam Campbell, Elizabeth Cassidy, Madeline Chandler, Eileen Clarkin, David Courage, Helen Deans, Margaret Deans, Helen Falcone, Beulah Frye, Lempi Harris, Richmond Hopkins, Esther Holland, Miriam Jennison, Carl Johnson, Irving Johnson, Theodore Karnis, Kaino Kespinen, George Kittredge, Helen Maki, Dora Marzoli, Mark Moore, Lempi Oikari, Einar Paananen, Geraldine Parker, Alma Perlatti, Lillian Perlatti, John

Rantilla, Paul Rizzi, Bernice Robertson, Dorothy Robinson, Esther Rossiter, Donald Seavey, Harriet Seavey, Prudence Smith, Elvi Stein, Paul Stimson, Helen Thomas, Alice Wheeler, Harold Wilkins, Lea Wirta, Leona Wright.

Grade VII and VIII: Elvira Bernasconi, Muriel Bowler, Norman Brown, Doris Campbell, Donald Chandler, Helen Conrey, William Conrey, Morris Courage, Norman Dutton, Lillian Ellsworth, George Hilton, John Hodgson, Christine Hutchinson, Roger Jennison, Bertha Johnson, Bennie Jones, Naoma Jones, Effie Karnis, Isabelle Kibble, Vieno Kokko, Waino Kokko, Kathleen Lorden, Fred Luongo, Amelia Marcucci, John Marzoli, Barbara Merrill, Gladys Mitchell, Mary Noon, Laiti Oikari, Harold Pratt, John Provasoli, Walter Rantilla, Ruth Riedle, Aili Ruonala, Aliina Ruonala, Stephen Sears, Verna Shephard, Elizabeth Smith, Edna Talbot, Helen Tandy, Corlis Trombly, Anthony Villiane, Ellsworth White, Lewis Wilkins, Lillian Wilkins, Elaine Williams.

Grade VI: Norman Ashford, Fernande Bergeron, Fiora Bernasconi, Georgini Calderara, Rosa D'Andrea, Stewart Doucet, Homer Enderson, Harold Foley, Antonio Gatto, Louise Hatch, Florence Hutchinson, Harriet Lynch, Helen More, Theresa Powell, Inez Salo, Ruland Sears, Howard Wheeler, Agnes Young.

Grade V: Beverly Boak, Kenneth Brown, Rudolph Carpentieri, Gennara D'Andrea, Iola D'Andrea, Salvine De Amato, Olive Kibble, Mary McPolin, Edna Mitchell, Charles Piola, Howard Sanford, Sammy Villane.

Grade IV: Verna Doucet, Charles Emery, Barbara Hayward, Ruth Johnson, Gerald Laxson, Sulo Salo, Edwin Wheeler, Sulo Winters, Onni Wirta, Dorothy Wood.

Grade III: Florette Bellemore, Annette Caldwell, Josephine Comolli, Ronald Fraser, Marion Lorden, Alfred Manning, Martha Parker, George Whittier.

Grade II: Paul Duff, Irene Gagnon, Patricia Jewett,

Gertrude Maki, Roland Trombly, Frances Wilkins, Violet Wilkins.

Grade I: Jane Bourn, Caroline French, Pauline Gibbs, Barbara Kendall, Mary Peavey.

North School: Arthur Bills, Albert Marsh, Gilda Grugnale, Nicolino Grugnale.

Osgood School: John Forsyth, Arthur Noon, Charles Provasoli.

Pine Valley: Onnie Lund, Mabel McPolin.

RETURN OF SCHOOL CENSUS SEPT. 1927

Number of boys 5 to 16	404
Number of girls 5 to 16	404
Total enumerated 5 to 16	808
Number 5 to 8 not in school	56
Number 8 to 14 not in school	2
(Excused for physical or mental disability)	
Number 14 to 16 not in school	8
Number 5 to 16 registered in Milford schools September 30, 1927	755
Number over 16 registered in Milford schools September 30, 1927	94
Number of tuition pupils 5 to 16	36
Number of tuition pupils over 16	14

REPORT OF HEADMASTER OF HIGH SCHOOL

To Harold C. Bales, Supt. of Schools, Milford, N. H.:

The following is my fifth report as Headmaster of Milford High School.

Enrollment

The total registration so far this year is 363, but the actual membership on January 31, 1928 was 341. Of this number 168 are girls and 173 are boys, who are distributed in grades 7 to 12 as follows:

Age	Grades						Totals
	7	8	9	10	11	12	
11-12	6						6
12-13	37	9	2				48
13-14	20	39	10				69
14-15	9	19	34	14			76
15-16	5	8	13	25	3		54
Over 16	1		6	12	26	43	88
Girls	34	38	32	28	15	21	168
Boys	44	37	33	23	14	22	173
Totals	78	75	65	51	29	43	341
(1926-1927)	81	65	63	37	45	36	327

Distribution of pupils in grades 9, 10, 11 and 12 by curricula:

Curricula	Grades				Totals
	9	10	11	12	
Academic, Girls	9	12	7	7	
Academic, Boys	6	5	4	13	58
Commercial, Girls	25	12	8	14	
Commercial, Boys	9	5	2	4	80
General, Girls	3	4	0	0	
General, Boys	1	2	4	2	16
Mechanic Arts, Boys	16	11	4	2	33
Domestic Arts, Girls	0	0	0	1	1
Totals	65	51	29	43	188

There are 47 non-resident pupils registered from the following school districts: Amherst 9, Bennington 1, Brookline 1, Francestown 5, Greenfield 8, Greenville 4, Lyndeboro 7, Mont Vernon 11, Cambridge, Mass., 1.

Maintenance of Standards

Detailed work reports submitted to the office by each teacher shows that the requirements in the different departments have been met. In addition to the teachers meeting state and local requirements I find many teachers correlating and supplementing their regular work with worthwhile projects. In the French Department some of our pupils are corresponding with French pupils in the schools of France. In the history department one senior division has organized as the House of Representatives, the other as the Senate and a member of th faculty acts as President. Bills are introduced into this "Congress" by the various methods and acted upon according to the theory studied in the text book. In the commerce and economics classes first hand and practical information has been received by asking representatives from the local bank, Building and Loan Association, insurance companies, etc., to talk to the classes. Teachers occasionally make arrangements for their classes to visit local and state institutions and industrial plants in order that some phase of their theory may be correlated with the practical side. There are many other instances of projects being carried on to supplement the regular work, but space will not permit the mention of them here.

Each year in May the State Department of Education gives standard tests in some of the fundamental processes of arithmetic, reading, writing, spelling, grammar, and geography. The purpose of these tests is to ascertain if the skills acquired in the Elementary Schools are kept alive in high school. Last May standard tests in spelling were given to grades nine to twelve

and in geography to grade twelve only. Results in spelling were as follows:

	IX	X	XI	XII
Standard median	19.2	21.5	19.6	16.6
State achievement	19.2	20.2	18.8	17.7
Milford achievement	20	20.2	21.1	20.2

The results in place geography were as follows:

Standard median for grade eight	29
State achievement for grade twelve	33.5
Milford achievement for grade twelve	32.3

Below is a synopsis of the statistical report of Milford High School for 1926-1927 as compared with the average high school in the state for the same period:

	Milford	State
Percent of boys in the school	50	47.7
Per cent left school during year	7	12
Per cent failed one subject	10	8.7
Per cent failed more than one subject	7	8.1
Per cent pupils to graduate who enter high school	62	59.4
Per cent of graduates to continue their education	37	41.2
Per cent attendance	96	95.6
Number tardy marks per pupil	.7	.9
Number pupils per teacher	21	17.1
Number half days on which school was in session	360	348.9
Av. cost per pupil for instruction *	$88.23	$103.97

*Includes teachers' salaries, textbooks, supplies, flags and appurtenances.

Extra-Curricula Activities

It is a recognized fact that the purpose of all school instruction is the best possible development of the pupil taught, rather than the acquisition of only subject matter. With this thought in mind, our extra-curricula activities are organized and supervised with the hope that

a more complete development of the individual will result.

Some of our extra-curricula activities in which many of our pupils participate are:

1. Athletics. Again for the fourth consecutive year we entered the Monadnock Inter-Scholastic Basketball League. In 1926 and 1927 our boys won the championship, while our girls finished in second place. This year both teams are playing good basketball. Our boys are leading the league and having only one more game to play, they stand a good chance to win a third cup. The girls are in second place.

2. Debating. We entered in the state wide debating contest for the second time. This year we have been grouped with Wilton, Peterboro, and Antrim, for preliminary debates on the question, "Resolved, that the United States should grant immediate independence to the Philippines." We have won the championship of our group which gives Milford the right to compete with five other group champions for the championship of the state. These debates will be held at the University of New Hampshire sometime in March.

3. Senior Play. The class of 1928 presented "Welcome Home Jimmy" for their annual class play. The benefits are for their "Washington Trip."

4. Junior Prom and Reception to the Seniors. The class of 1928 carried out very successfully the plans for this function as stated in last year's report.

5. Sophomore Prize Speaking Contest. The eleventh annual Kaley Prize Speaking Contest was held last April. The four boys and girls selected for the final contest were: Richard Towne, William Wolf, Scott Gangloff, Robert Lynch, Barbara Hartshorn, Laura Trafton, Winifred Riley and Lea Wirta.

The first prize of $10.00 was won by Barbara Hartshorn, second prize of $5.00 by Richard Towne. Each of the remaining contestants received $2.50. Tentative

plans are now being made for the contests to be held this year in June.

6. Clubs. Science, Latin, French, Commercial, Literary and Glee Clubs have been formed for the purpose of supplementing the regular work and for socializing values.

7. Assemblies. Both general and home room assemblies are held in which teachers and pupils participate.

1921 Prize

The sixth award of the class of 1921 prize of $5.00 was won by George Mahar. The title of the essay was "Physical Education and Playgrounds in Milford."

Class of 1927

The following is a list of graduates in June, 1927:

Academic Curriculum	Commercial Curriculum
*Elmer Polk Adams	*Marjorie Lorena Aiken
*Ruth Alene Baker	Kenneth Joseph Clarkin
Violet Marie Boudreau	Alfred D. Consigli
Kenneth Clow Doonan	Isabella May E. Courage
Florence Dutton	John J. Gogan
*Doris Endrejat	Hedwig Emily Goodwin
Harland Henry Holt	*Joan Lanouette
*Harold Winston Holt	*Lempi Laura Mitchell
Lester William Johnson	Norma Carter Mackenzie
*Leonard Sloan Lorden	*Rita Keith Stimson
Jennie Nalibow	Lloyd Morton Webster
Richard James Varnum	Gertrude Emigene Wheeler
Jackson Thomas Webb	Elizabeth Marguerite White

Mechanic Arts Curriculum	Domestic Arts Curriculum
Donald Mason Brown	Elsie Louise Curtis
Raymond Augustus Crosby	Evelyn Frances Drew
Hugh Arnott Fisher	Doris G. Montgomery
Clayton Clough Northrup	Marion Ursula Shepard
Lloyd Ernest Parkhurst	

Roger Henry Sweeney
*Graduates in the upper quarter of the class

Teaching Staff for 1927-1928

Erma Andrews, History, English, Physical Education and Basketball.

Jarvis T. Beal, Submaster, Commercial Geography, Science, Athletics.

Ruth D. French, English, Geography.

Elsie Fuller, English, Music, Public Speaking.

Elizabeth Greenberg, Latin, General Science.

Alice F. Herlihy, History.

Eleanor Nichols, Mathematics, Geography.

Robert O'Neil, Mechanic Arts.

Elizabeth Prowell, Commercial Subjects.

Payson H. Reed, Headmaster, Mathematics.

Marguerite Sawyer, French.

Carl Talbot, Mechanic Arts.

Florence Tebbets, Mathematics, Bookkeeping, Commerce, Debating.

Belle Twombly, English.

Winifred Watts, Domestic Arts, Economics and Sociology, Nursing and Physiology.

Conclusion

While I do not believe that two years is sufficient time to judge the complete success or failure of our six-year organization, nevertheless I feel that it is a great improvement over the old plan.

It was necessary last fall to group the pupils of grades seven and eight in three divisions each. The method of assigning pupils to the different divisions was on the basis of ability, determined by the use of a standardized test and from the teachers' estimates of the pupils' abilities as shown on the permanent record cards. Occasionally pupils are transferred from one division to another whenever it becomes certain that they will profit by the change. This homogeneous grouping

makes it possible for the teacher to do the most for the pupils and for the pupils in return to get more from their work.

I believe that through the use of standard tests much information may be revealed concerning the mental abilities and capacities of the individual pupil, and this information when used for corrective purposes will greatly improve his development.

I believe the following things should receive attention:

1. Our commercial department is reaching the point where it will be necessary to rearrange and add to the equipment in order to accommodate larger classes.

2. New and more adequate equipment and facilities should be provided for the science laboratory.

3. A more adequate fire alarm system should be installed.

Finally, the Headmaster wishes to express his appreciation to all school officials, teachers, pupils and citizens for their earnest cooperation and help during the past year.

Respectfully submitted,

PAYSON H. REED,

Headmaster.

February 24, 1928.

REPORT OF SCHOOL NURSE

To Harold C. Bales, Superintendent of Schools:

The following is the report of health work in Milford schools, it being the tenth year of this work.

The usual medical inspection was carried on this fall by Dr. W. H. W. Hinds, the nurse assisting. Dr. Hinds' report gives a tabulated account of the physical defects. At the present time statistics show that the decrease in defective teeth has not been as favorable as that of the preceding years. Since "Better Teeth" still remains as one of our major health goals, we are encouraging the cooperation of the parent, to save his child's teeth by prompt dental attention.

This year, due to the amount of work in other nursing activities, the examination of eyes and ears has been carried on very successfully by the teachers, each home room teacher being responsible for those under her supervision. The report for the above has been completed throughout the schools with the exception of the high school building. The figures are: defective vision, 87, and defective hearing, five.

Health teachings have been exerted in the schools, part of which is made possible by the cooperation of the teachers. Health rules are learned and occasionally talks are given. Frequently general inspections are made for cleanliness.

There has been a few scattered cases of Scarlet Fever about the town. Much has been done, however, in following up suspected cases that were reported as having symptoms. Through the efforts of the health officer, doctors, and parents, an epidemic has been avoided thus far.

The cooperation of parents with the teachers and school nurse has been of great value and brings out

clearly the interest of the community in health work.

Respectfully submitted,

EMMA L. SMITH, R. N.

February 11, 1928.

REPORT OF MEDICAL INSPECTION

Number of pupils examined		770
Number of teachers examined		31
Number of janitors examined		1
Number of pupils not examined at parent's request		4
Number not present		30
Anaemia	3	
Cardiac disease	8	
Pulmonary	1	
Skin disease	3	
Pediculosis	2	
Defective teeth	316	
Hypertrophied tonsils	235	
Enlarged glands	22	
Unvaccinated	4	
Unvaccinated (without proper excuse)	2	

W. H. W. HINDS, M. D.

ATTENDANCE TABLE FOR SUPERVISORY SCHOOL UNION NO. 40 FOR SCHOOL YEAR 1926-1927

MILFORD, N. H.

(Average Per Cent of Attendance 94.69)

School & Grades	A	B	C	D	Name of Teacher	E	F
North I-VI	15	6	2	98.74	Mrs. Jennison	6	1
New Elem. V	38	5	3	96.76	Mrs. Trumbull	18	2
Osgood I-VI	31	3	4	96.70	Miss Mack	7	3
Milford High	191	150	16	96.18	Mr. Reed, Assts.	4	
New Elem. V	37	8	3	96.18	Miss McGary	5	14½
Milford Jr. High	159	94	17	95.40	Mr. Reed, Assts.	4	
New Elem. IV	42	8	0	95.06	Miss Shea	3	
New Elem. VI	44	7	1	94.95	Miss Tobie	22	4
New Elem. III	27	11	0	94.19	Miss Sutherland	8	2
Pine Valley I-V	39	83	0	93.79	Mrs. Berube	3	14½
New Elem. VI	45	11	5	93.53	Miss Clarkin	6	8½
New Elem. III	28	44	2	93.38	Miss Young	7	
New Elem. I	28	19	1	93.29	Miss Pettee	23	3
Laurel I-III	20	35	0	93.09	Miss King	1	
New Elem. IV	40	22	0	92.93	Mrs. Hagar	9	1
New Elem. II	31	10	0	92.81	Miss Kieley	17	20½
New Elem. I	36	43	0	90.46	Miss Butler	1	
New Elem. II	28	19	0	88.47	Miss Dearth	3	

AMHERST, N. H.

(Average Per Cent of Attendance 93.72)

School & Grades	A	B	C	D	Name of Teacher	E	F
North No. 8 I-VIII	12	18	2	97.60	Miss Henry	1	
Ponemah I-VIII	11	17	3	97.29	Miss Boutelle	4	
Amherst High	28	10	6	95.05	Mr. Morgan	1	
Village VII & VIII	25	7	2	94.42	Miss Piper	10	19½
					Miss Swett	1	
Border I-VI	23	39	0	94.63	Miss Gogan	3	
Village I-III	42	99	1	94.19	Miss Jenkins	7	1
Cricket Cor. I-VI	27	81	0	93.65	Miss Scott	1	
Greeley I-VIII	31	35	0	90.56	Miss Richardson	2	
Village IV-V-VI	37	50	2	91.22	Miss Durgin	3	

BROOKLINE, N. H.

(Average Per Cent of Attendance 91.78)

School & Grades	A	B	C	D	Name of Teacher	E	F
Grammar VI-VII-VIII	34	18	0	92.72	Mrs. Brown	1	
Intermediate IV-V	20	11	0	92.41	Miss Morse	1	
Primary I-II-III	44	34	0	90.71	Miss Cummings	1	

MONT VERNON, N. H.

(Average Per Cent of Attendance 90.73)

School & Grades	A	B	C	D	Name of Teacher	E	F
Village V-VIII	17	61	1	90.85	Miss Dean	1	
Village I-IV	18	81	0	90.60	Miss McLeod	1	

KEY

A—Number of Pupils Enrolled
B—Number of Tardinesses
C—Number of Pupils Not Absent nor Tardy
D—Per Cent of Attendance
E—Years of Service in District
F—Total Years of Service

Vital Statistics

Marriages Registered in the Town of Milford, N. H. for the Year Ending December 31, 1927

Date and Place of Marriage	Name and Surname of Groom and Bride	Residence of each at time of marriage	Age	Name of Parents	Birthplace of Parents	Name, Residence and official station of person by whom married
Jan. 1, Milford	George Lorne Mitchell	Milford	26	George Mitchell Jane Swift	Lennoxville, Que. Rawdon, Quebec	W. D. Armitage Milford
	Irene Mary Chaddock	Milford	27	Robert Chaddock Ellen Ward	Cookshire, Quebec Eton, Quebec	Clergyman
Jan. 1, Milford	Salvatore D'Amato	Milford	21	Gaetano D'Amato Camelia Pisani	Mairi, Italy Mairi, Italy	H. E. Lennon Catholic Priest
	Annie Infante	Milford	22	Ralph Infante Maria Giordani	Mairi, Italy Mairi, Italy	Milford
Jan. 2, Milford	Joseph Affannato	Medford, Mass.	26	Salv. Affannato Anna Mangialando	Navara, Italy Navara, Italy	H. E. Lennon Catholic Priest
	Lucy Violet Sario	Milford	21	Charles Sario Rose Luango	Naples, Italy Naples, Italy	Milford
Jan. 8, Milford	Ashford Wallace Peters	Milford	19	Ernest F. Peters Eva Collins	Bear River, N. S. London, England	F. P. Daniels Clergyman
	Muriel Evelyn McKenzie	Milford	18	Wm. J. McKenzie Mary B. Dowling	Boston, Mass. Ireland	Milford
Feb. 5, Milford	Charles A. Lorman	Tyngsboro, Ms.	20	Robert E. Lorman Mary B. Farrow	Tangier, N. S. Newington	G. Homer Lane Clergyman
	Hazel Hersey Kingston	Charlton Depot Mass.	18	James Kingston Josinia E. Hersey	St. John's, N. B. St. John's, N. B.	Milford
Feb. 12, Milford	Wallace Grafton Riddle	Milford	22	Sidney A. Riddle May L. Grafton	Nashua Milford	G. Homer Lane Clergyman
	Lillian Esther Rimmi	Milford	19	David Rimmi Linda J. Porin	Finland Finland	Milford
Feb. 22, Milford	Gaetano Marino	Somerville Mass.	27	Vincenzo Marino Rosario Campo	Tripi, Italy Tripi, Italy	H. E. Lennon Catholic Priest
	Rosie Patti	Milford	19	Bartolo Patti Maria Aveni	Tripi, Italy Tripi, Italy	Milford
Feb. 28, Manchester	Charles Joseph Ansaldo	Milford	25	Michael Ansaldo Anna DiAmico	Italy Italy	John Strain Justice of the Peace
	Margaret Mary Cantlin	Lebanon	21	Fred T. Cantlin Mary Ann Rofferty	West Swanzey New York City	Manchester

Mar. 5, Milford	Gordon Benjamin Bridges	Roslindale, Mass	21	Maurice Bridges	Warwickshire, Eng.	Wm. J. B. Cannell Minister of Gospel Milford
				Helen Ward	Leamington, Eng.	
	Betty Duryea	Needham, Mass.	20	Clinton P. Duryea	Iowa	
				Alice E. Adelstein	Connecticut	
Mar. 27, Peterboro	Walter James Philbrick	Milford	20	James W. Philbrick	Weare	Henry G. Megathlin Clergyman Peterboro
				Grace Persons	Milford	
	Lovica Alzada Wright	Milford	18	Lovell T. Wright	Annapolis, N. S.	
				Edith A. Nichols	Moor's Forks, N. Y.	
Mar. 29, Milford	Franklin H. Shoals	Wollaston, Mass.	20	Frank H. Shoals	Easthampton, Mass.	William Weston Clergyman Milford
				Sadie Salisbury	Pawtucket, R. I.	
	Frances O. Higgins	So. Braintree	18	Ralph W. Higgins	Orleans, Mass.	
				Mae Kelly	Hyannis, Mass.	
Apr. 9, Milford	Donald Edwin Lynch	Milford	21	Edwin W. Lynch	Greenville	Wm. J. B. Cannell Minister of Gospel Milford
				Katherine O'Hanlon	Boston, Mass.	
	Marguerite Ballard Chadwick	Marblehead, Ms.	20	Benj. W. Chadwick	Marblehead, Mass.	
				Mabel T. Ballard	Marblehead, Mass.	
Apr. 27, Milford	George Leon Ellison	Milford	35	George C. Ellison	Springfield, Vt.	G. Homer Lane Clergyman Milford
				Ann Leazotte	W. Chazy, N. Y.	
	Daisy Balcom Flariday	Milford	35	J. Willard Balcom	West Groton, Mass.	
				Mary E. Blood	West Groton, Mass.	
Apr. 30, Milford	Arthur H. Laird	Everett, Mass.	31	Robert N. Laird	Philadelphia, Pa.	Benj. F. Prescott Justice of the Peace Milford
				Sadie H. Hunnewell	St. John's N. B.	
	Mildred R. Dorr	Sharon, Mass.	20	William F. Dorr	So. Walpole, Mass.	
				Agnes H. Clark	Waltham, Mass.	
June 10, Nashua	Malcolm Jewett	Milford	25	George F. Jewett	Milford	Edw. A. Burnham Clergyman Haverhill, Mass.
				Grace G. Stickney	Milford	
	Marjorie Louise Roy	Nashua	24	William Roy	Canada	
				Effie M. Page	Hooksett	
June 18, Milford	Arnold Louis Snell	Boston, Mass.	22	Elmer A. Snell	Holbrook, Mass.	G. Homer Lane Clergyman Milford
				Carrie Ernst	Nova Scotia	
	Eleanor Lillian Kershaw	Boston, Mass.	19	Harry T. Kershaw	Nova Scotia	
				Della R. Bryant	Vermont	
June 19, Milford	Wilfred Mitchell	Milford	27	John Mitchell	Finland	G. Homer Lane Clergyman Milford
				Sophia Mitchell	Finland	
	Emma Eva Homada	Manchester	23	Wenzel Homada	Austria	
				Emma Homada	Manchester	
June 22, Milford	Samuel F. Boutwell	Milford	32	Charles Boutwell	Lyndeboro	H. E. Lennon Catholic Priest Milford
				Elizabeth Ryan	Sharon	
	Agnes E. O'Neil	Milford	28	James O'Neil	Arlington, Mass.	
				Rose Nelson	Wilton	

June 26, Milford	Floyd Nichols Hunkins	Winches'r, Mass.	52	Warren C. Hunkins	Haverhill, Mass.	G. Homer Lane Clergyman Milford
	Margaret Hamilton Hughes	Brookline, Mass.	34	Clara O. Sargent John Hughes Nellie Hamilton	Newton New York City Kansas City, Mo.	
June 28, Milford	Albert Warren Hodges	Reeds Ferry	24	Frank D. Hodges Josie Newell Smith	Middleboro, Mass. Ipswich, Mass.	George F. Sibley Minister of Gospel Amherst
	Lillian Adams Richardson	Milford	22	Will F. Richardson M G Lillian Perham	Deering Amherst	
June 28, Milford	Charles Edward Roarty	Cleveland, O.	40	Charles Roarty Alice McHugh	Drimalough, Ire. London, England	H. E. Lennon Catholic Priest Milford
	Marion Woodman	Milford	37	Pulaski R Woodman Jessie Smith	New Hampton St. Louis, Mo.	
June 29, Milford	Heber H. Saunders	Bridgew'r, Mass.	48	Anthony Saunders Selina M. Grey	Canada (P. Q.) Canada (P. Q.)	Wm. J. B. Cannell Minister of Gospel Milford
	Lila Jane Johnson	W. Bridgewater, Mass.	26	Eugene Fongeallaz Ella May Greenman	France Lebanon, Conn.	
July 2, Milford	Edward J. Comi	Milford	25	Charles J. Comi Josephine Rossi	Italy Italy	H. E. Lennon Catholic Priest Milford
	Agnes M. Sullivan	Milford	22	Patrick F. Sullivan Mary Rose Liberty	Holyoke, Mass. Wilton	
July 3, Milford	George N. Woods	Milford	21	George N. Woods Annie Thomas	Brookline Brownville, Me.	William Weston Clergyman Milford
	Alva Myrtle Miller	Milford	20	Albion M. Miller Alice McKay	Carmal, Me. Carmal, Me.	
July 31, Milford	William Joseph Wall	Arlington, Ms.	30	William C. Wall Annie McConnon	Watertown, Mass. Ireland	H. E. Lennon Catholic Priest Milford
	Margaret Mary Byrnes	Framingh'm, Ms.	24	Christopher Byrnes Catherine Hayes	Framingham, Mass. Ireland	
July 31, Milford	Harlan I. Stone	Woburn, Mass.	23	Chas. I. Stone, Jr. Lulu Hopkinson	Salem, Mass. Newburyport, Mass.	W. D. Armitage Clergyman Milford
	Jennie H. deLuccia	Woburn, Mass.	20	Emil J. deLuccia Edna H. deLuccia	Naples, Italy Boston, Mass.	
Aug. 6, Wilton	Joseph E. Hurley	Wilton	30	James C. Hurley Ellen Lynch	Milford Lowell, Mass.	M. J. Moher R. Catholic Priest Wilton
	Louise W. Doe	Milford	22	George S. Doe Nellie Bowler	Worcester, Mass. Hopkinton, Mass.	
Aug. 8, Milford	Harry J. Warner	Oneonta, N. Y.	54	Joel Warner Susie A. Brown	Maryland, N. Y. Maryland, N. Y.	William Weston Clergyman Milford
	Carrie E. Thomas	Carbondale, Pa.	46	Wm. J. Schiessler Margaret Deitz	Honesdale, Pa. Callicoon, N. Y.	

Aug. 13, Milford	Thurlow Mac-Brayne	New York	21	Lewis MacBrayne	Hartford, Conn.	F. P. Daniels Clergyman Milford
				Sarah E. Thurlow	Lowell, Mass.	
	Jeannette Underwood	Reading, Mass.	20	Wm. T. Underwood	Elizabeth, N. J.	
				Edith Barrows	Reading, Mass.	
Aug. 17, Nashua	John Henry Caccivio	Milford	31	Santino Caccivio	Saltrio, Italy	Matthew Creamer Catholic Priest Nashua
				Adele Sassi		
	Emily Parratt	Nashua	25	Charles Parratt	Bradford, Eng.	
				Mary Crowley	Killarney, Ire.	
Sept. 1, Milford	John P. Boutwell	Milford	37	Charles F. Boutwell	Lyndeboro	H. E. Lennon Catholic Priest Milford
				Elizabeth Ryan	Sharon	
	Annie B. Wheaton	Milford	38	Richard Baum	Mt. Sorrell, Eng.	
				Isabella Holland	Sileby, Eng.	
Sept. 3, Milford	Robert Edmond Courage	Milford	21	James Courage	Scotland	William Weston Clergyman Milford
				Annie Jane Edmond	Scotland	
	Edith Margaret Maffie	Milford	21	Frederick Maffie	Italy	
				Clara S. Pierre	Italy	
Sept. 5, Milford	Stanley Wheeler Hayward	Milford	20	Chas. A. Hayward	Hancock	G. Homer Lane Clergyman Milford
				Clara L. Barber	Hancock	
	Myrtle Evelyn Hodgman	Milford	20	Ozro W. Hodgman	Mason	
				Cora B. Peabody	Milford	
Sept. 8, Bedford	Joseph Henry Blackburn	Milford	26	Charles Blackburn	Canada	L. Dewey Burnham Minister Bedford
				Exilia St. Pierre	Canada	
	Christine Winnifred Bowler	Milford	18	Herbert Bowler	Mt. Sorrell, Eng.	
				Carrie E. Roberts	Mont Vernon	
Sept. 10, Milford	Joseph Vincent Cashman	Haverhill, Ms.	30	John Cashman	Newburyport, Mass.	H. E. Lennon Catholic Priest Milford
				Margaret Grady	Ireland	
	Bridget Eileen Cassidy	Milford	29	Thomas H. Cassidy	Nashua	
				Catherine Riley	Halifax, N. S.	
Sept. 10, Milford	Jaseph Marasca	E. Boston, Ms.	22	Alfred Marasca	Naples, Italy	Hiram C. Bruce Justice of the Peace Milford
				Jennie DiVita	Naples, Italy	
	Elda Placet	E. Boston, Ms.	18	Pesara Placet	Italy	
				Amelia Cainnia	Italy	
Sept. 10, Milford	Roger Conant Carlton	Milford	28	Chester V. Carlton	Pelham	G. Homer Lane Clergyman Milford
				Caroline E. Conant	Newfane, Vt.	
	Marian Parker	Milford	24	Edwin M. Parker	Milford	
				Carrie L Batchelder	Susanville, Cal.	
Sept. 11, Milford	Peter Marchetta	Waverley, Ms.	28	Salv'tore Marchetta	Italy	H. E. Lennon Catholic Priest Milford
				Santa Baglione	Italy	
	Annie Ansaldo	Milford	21	Michael Ansaldo	Italy	
				Anna DiAmico	Italy	

Sept. 14, Milford	John Thomas Conti	Milford	23	Anthony P. Conti	Brenno Useria, It.	William Weston
				Susan Tomlinson	Greenock, Scotland	Clergyman
	Cora Elizabeth Sangster	Milford	21	Chas. J. Sangster	Aberdeen, Scotland	Milford
				Rachel Greenwood	Cazadale, Ohio	
Sept. 26, Wilton	Walter M. Duval	Milford	27	Fred Duval		M. J. Moher
				Chloe Gregoire		Catholic Priest
	Eva E. Pelletier	Wilton	23	Barthelemi Pelletier	Canada	Wilton
				Philomena Berube	Canada	
Sept. 29, Nashua	Thomas A. Dutton	Milford	20	Eugene A. Dutton	Milford	Matthew Creamer
				Marg't C. Caulfield	Roxbury, Mass.	Priest
	Alice C. Baker	Nashua	18	Allen H. Baker	Saranac, N. Y.	Nashua
				Dena Christiansen	Barre, Vt.	
Oct. 2, Milford	Robert Gregg Merrill	Milford	23	Willard N. Merrill	Everett, Mass.	William Weston
				Carrie M. Holt	Antrim	Clergyman
	Ruth Eunice Turner	Milford	19	Thomas Turner	Yorkshire, Eng.	Milford
				Flora E. Hopkins	Chelmsford, Mass.	
Oct. 10, Wilton	Ralph S. Woodman	Milford	35	Pulaski Woodman	New Hampton	F. P. Daniels
				Jessie Smith	St. Louis, Mo.	Clergyman
	Elizabeth C. Tolford	Wilton	33	Geo. G. Tolford	Bedford	Milford
				Emma Flynn	Jersey City, N. J.	
Oct. 15, W. Medford, Mass.	Frederick Solon Kimball	Milford	33	Willis H. Kimball		Charles T. Allen
				Addie E. Dodge		Clergyman
	Katherine Armstrong	Arlington, Mass.	37	Rob't W. Armstrong		Arlington, Mass.
				Catherine Burns		
Oct. 15, Milford	John H. Cahill	Milford	27	Daniel J. Cahill	Gloucester, Mass.	H. E. Lennon
				Mary F. Nolan	Milford	Catholic Priest
	Ida Ciardeli	Milford	18	Eugene Ciardelli	Florence, Italy	Milford
				Nicoletta Carpentier	Naples, Italy	
Oct. 16, Milford	Albert S. Brady	Milford	25	John Brady	Lynn, Mass.	W. D. Armitage
				Alice E. Davis	Lynn, Mass.	Clergyman
	Theresa M. O'Neil	Milford	23	Thomas F. O'Neil	Cork, Ireland	Milford
				Phoebe Herbert	St. Basil, N. B.	
Oct. 22, Milford	Willis Elbridge Jewett	Milford	41	Elbridge K. Jewett	Temple	W. D. Armitage
				Martha J. Brown	Amherst	Clergyman
	Jennie Elizabeth Philips	Milford	32	James Philips	Syracuse, N. Y.	Milford
				Mary J. Nichols	Enfield	
Oct. 26, Milford	Raymond William Gordon	Lincoln	41	George F. Gordon	North Woodstock	G. Homer Lane
				Inez E. Guernsey	Lincoln	Clergyman
	Ellen Hilda Dutton	Milford	20	Arthur W. Dutton	England	Milford
				Mary S. Ready	England	

Oct. 29, Manchester	Arthur Joseph Morell	Milford	18	Henry Morell	Canada	Joseph Joos Catholic Priest Manchester
				Mary L. Dousey	Kentucky	
	Florence Ruth Muzzey	Wilton	16	Albert G. Muzzey	Cambridge, Mass.	
				Susie E. King	Halifax, N. S.	
Nov. 2, Milford	Arthur R. Morse	Wellesley, Mass.	49	Frederick M Morse	Nantucket, Mass.	W. D. Armitage Clergyman Milford
				Elizab'th G Forbush	Natick, Mass.	
	Leah R. Dimmick	Wellesley, Mass.	48	Peter Reedy	Bloomsburg, Pa.	
				Sarah Case	Bloomsburg, Pa.	
Nov. 19, Milford	Duncan Fitch McLeod	Arlington, Mass.	23	Edw. B. McLeod	New Brunswick	F. P. Daniels Clergyman Milford
				Hattie Fitch	Nova Scotia	
	Barbara Blanche Miles	Marlboro, Mass.	26	Harry F. Miles	Epping	
				Helen J. Underhill	New Brunswick	
Nov. 23, Wilton	Edward J. Fitzgerald	Wilton	29	Edw. P. Fitzgerald	West Swanzey	M. J. Moher Catholic Priest Wilton
				Emma Schmidt	Germany	
	Frances E. Pirovano	Milford	23	John F. Pirovano	Switzerland	
				Mary R. Spargo	Cornwall, Eng.	
Nov. 24, Milford	Armand S. Bellavance	Nashua	24	Alfred Bellavance	Canada	H. E. Lennon Catholic Priest Milford
				Leida LaFlamme	Canada	
	Gladys M. Burns	Milford	27	Thomas Burns	Amherst	
				Annie Holland	Milford	
Dec. 12, Milford	Gordon Lewis Bowman	Reading, Mass.	21	Gertrude Dole	Pemaquid, Me.	F. P. Daniels Clergyman Milford
				Wilfred L. Bowman	Quincy, Mass.	
	Agnes Raye Kelch	Reading, Mass.	18	William Kelch	Ohio	
				Agnes Pedgrift	London, England	
Dec. 28, Nashua	Charles Archie Welch	Milford	26	Samuel Welch	Cornwall, Eng.	Samuel Dearborn Justice of the Peace Nashua
				Caroline Treseder	Cornwall, Eng.	
	Irene Girardin	Milford	23	Joseph Girardin	Boston, Mass.	
				Irene Lynch	Boston, Mass.	
Dec. 29, Milford	Freeman Aubrey Bedley	Reading, Mass.	22	Robert A. Bedley	Toronto, Ont., Can.	Hiram C. Bruce Justice of the Peace Milford
				Grace B. Freeman	Buckfield, Me.	
	Doris Catherine Faulkner	Reading, Mass.	18	Wm. H. Faulkner	Lowell, Mass.	
				Katherine Conley	Canada	

Births Registered in the Town of Milford, N. H. for Year Ending December 31, 1927

Date and Place of Birth	Name of Child (if any)	Name of Father	Maiden Name of Mother	Birthplace of Father	Birthplace of Mother
Jan. 12, Milford	Kenneth Edward	C. Arthur Taylor	Mabel Todd	New Ipswich	W. Rindge
Jan. 24, Milford	Merton Eugene	Watson E. Byrd	Lura Maxwell	Amherst	Littleton, Mass.
Feb. 3, Milford	Angie Adelaide	John Calderara	Emilia Croci	Bisuschio, Italy	Italy
Feb. 9, Milford	Donald William	Leon Jacques	Vera Stoddard	Milford	Lakeport
Feb. 11, Milford	Sylvanus Edward	Joseph E. Medlyn	Lucy Jane Moyle	Milford, Mass.	Quincy, Mass.
Feb. 11, Milford	Infant Young	Alexander Young	Christine Chalmers	Aberdeen, Scotland	Scotland
Feb. 18, Milford	Anna Elizabeth	Henry Davis	Annie Wright	Hollis	Wilton
Feb. 21, Milford	Infant Trombly	Ectus Trombly	Josephine Bisson	Higate, Vt.	St. Allen, Can.
Feb. 23, Milford	Raymond Francis	Hector Martell	Lanima Liberty	Lowell, Mass.	Wilton
Feb. 3, Nashua	Ernest Francis	Ernest Rossi	Agnes Gallagher	Milford	Charlestown, Mass.
Feb. 20, Nashua	Charles Boyd	Ernest McSorley	Edna Boyd	Nashua	Boston, Mass.
Mar. 1, Milford	Robert Alden	Thomas F. Rafter	Olive Blood	Mineville, N. Y.	Mont Vernon
Mar. 4, Milford	Leona Jennie	John Leon Croto	Edythe Corey	Marlboro	Gilsum
Mar. 11, Milford	John Imlach	John Donald	Mary Ann Imlach	Woodside, Scotland	Kernay, Scotland
Mar. 13, Nashua	Roger	Carl W. Turner	Catherine Cassidy	Nebraska	Milford
Mar. 17, Milford	Richard Lowes	David Deans	Annie May Riley	Aberdeen, Scotland	Stanhope, England
Mar. 18, Milford	Infant Drapeau	John Drapeau	Mary Ann Perrioir	Canada	St. Angele, France
Mar. 18, Milford	Shirley Maud	James McIntosh	Frances Murphy	Aberdeen, Scotland	Milford
Mar. 27, Milford	Natalie Josephine	Lewis B. Robinson	Miriam J. French	Pembroke	Milford
Apr. 2, Milford	Chester Morton	Warren Hall	Eva Bowers	Hill	Merrimack
Apr. 7, Milford	Infant Hutchinson	Fred A. Hutchinson	Katherine Doyle	Keene	Amherst
Apr. 9, Nashua	William Carroll	William C. Crowell	Ada Riley	Milford	England
Apr. 13, Nashua	Malcolm Chester	Ralph Dunklee	Mildred Bales	Brookline	Greenfield
Apr. 16, Milford	Carmela Eva	Salvatore D'Amato	Annie Infante	Maiore, Italy	Milford
Apr. 18, Nashua	Lucille Marion	Harold C. Foote	Mildred Merrill	Francestown	Smithfield, Me.
May 8, Milford	Philip Oren	H. C. Dewey Smith	Anna Harvey	Skinner's Eddy, Pa.	Weybridge, Vt.
May 12, Nashua	Alan Martin	Arthur Hazen	Jessie Dearborn	Mont Vernon	E. Mansfield, Mass.
May 16, Milford	Alan George	Raymond C. Wright	Winifred Bowler	Milford	Milford
May 26, Nashua	Pauline Marguerite	Guy Boldini	Yvonne Gagnon	Italy	Nashua
May 29, Milford	Webster John	Webster F. Harley	Lily C. Brown	Georgetown, Me.	Hadleigh, England
May 30, Westerly	Baby Henderson	Chas. H. Henderson	Beatrice Henderson	Scotland	Quincy, Mass.
June 4, Milford	Wilfred Russell	Caesar Falsani	Ada Rocco	Italy	Italy
June 8, Milford	Beverly Marie	Leon Caswell	Catherine McGrath	Peterboro	Wilton
June 17, Manches'r	Martha Smith	Payson H. Reed	Helen R. Dendall	W. Dresden, Me.	Goffstown

June 29, Milford	Roger Alden	Frederick Sprague	Gladys Byrd	Everett, Mass.	Amherst
July 13, Milford	Marian Louise	John H. Weltmer	Marian L. Ballou	Glendale, Cal.	Manchester
July 22, Goffstown	Norrien Rae	Archie Davis	Alberta Brown	Hollis	Tilton
Aug. 1, Milford	Pauline Marion	Frank Lawrence	Irene Paro	Portugal	Wilton
Aug. 7, Milford	Stella Mary	Leland L Parkhurst	Emerline Hutch's'n	Milford	Wilton
Aug. 8, Milford	Vincent Paul	Luke J. Bowen	Theresa K. Burke	Bradford, England	Wilton
Aug. 13, Milford	Theodore David	Philip Rocco	Elizabeth Stieb	Violi, Italy	Sharron, Pa.
Aug. 18, Milford	Virginia	Gardner R. Wright	Edna J. Armstrong	Lyndeboro, N. H.	Milford
Aug. 28, Milford	Infant Burns	Oscar Burns	Miriam E. Wilkins	Sterling, Mass.	Amherst
Aug. 31, Milford	Herbert Allen	Ralph Leach	Helen Houghton	New Boston	New Boston
Sept. 1, Milford	John Lawrence	Joseph Tortorelli	Margaret Sullivan	Italy	Braintree, Mass.
Sept. 28, Milford	Francesca	Joseph Aveni	Mary Abbadessa	Tripi, Italy	Tripi, Italy
Oct. 1, Milford	Wallace Robert	John P. Bruce	Jeanne Courage	Aberdeen, Scotland	Aberdeen, Scotland
Oct. 2, Milford	Stanley Owen	Carl Stimson	Lena Johnson	Milford	Melrose, Mass.
Oct. 7, Milford	Charles Wainwright	Earl H. Stickney	Ina Duncan	Hudson	Hopewell Cape, N.B.
Oct. 13, Milford	Infant Prestipino	Anthony Prestipino	Vincenza Patti	Italy	Italy
Oct. 15, Milford	Salvatore C.	Joseph Affannato	Lucy Sario	Navara, Italy	Milford
Oct. 17, Nashua	Wallace Grafton	Wallace G. Riddle	Lillian Rimmi	Milford	Websterville, Vt.
Nov. 7, Milford	Ralph Ernest	Ernest Braley	Laura Gibson	Danbury	Merrimack
Nov. 7, Milford	Vivian Anna	Chas. Abbadessa	Mary Ansaldo	Italy	Milford
Nov. 10, Milford	John Thomas	John McEntee	Bridget Flanagan	Ireland	Glasgow, Scotland
Nov. 18, Milford	Joyce Gertrude	Walter Philbrick	Lovica Wright	Milford	Milford
Nov. 20, Milford	Evelyn Reta	Orion Patten	Bernice Bills	Alexandria	Amherst
Dec. 8, Milford	Jeanette Marie	Albert Beliveau	Gladys Ordway	Manchester	Manchester
Dec. 9, Milford	Agnes	James Troup	Mary Jane Bruce	Inverness, Scot.	Kemnay, Scotland
Dec. 10, Milford	Clara May Theresa	Henri Fredette	Blanche Proulx	Methuen, Mass.	Hampstead
Dec. 22, Milford	Henry Anthony	Vasinto Bardelli	Luiga Cardana	Angera, Italy	Angera, Italy
Dec. 29, Milford	Barbara Eloise	Earl Randall	Marion Leonard	Milford	Lunenburg, Mass.
Dec. 29, Milford	Joseph Adrian	Alfred Pelchat	Regina Valliere	Berlin	Lawrence, Mass.

Deaths Registered in the Town of Milford, N. H. for the Year Ending December 31, 1927

Date and Place of Death	Name and Surname of Deceased	Age			Place of Birth of Father	Place of Birth of Mother	Name of Father	Name of Mother
Jan. 2, Milford	Jennie L. Nichols	62	3	19	Edward T. Nichols	Esther Towle	Amherst	Concord
Jan. 6, Milford	Matthew Jameson	72	3	18	Unknown			
Jan. 11, Milford	Kenneth C. Woodward	13	8	25	L. Nute Woodward	Bertha Perham	Lowell, Mass.	Lyndeboro
Jan. 24, Milford	Julius Comi	66			Unknown			
Jan. 26, Milford	Eugenie V. Casey	44	8	18	Eusebe Doucett	Anna Rivvars	Canada	Canada
Feb. 2, Milford	Julia A. Hill	91	6	1	Moses Lull	Lucinda Caldwell	E. Weare	Unknown
Feb. 12, Milford	Margaret Robertson	38	5		William Laing	Innes Mitchell	Scotland	Scotland
Feb. 18, Milford	Maria A. Giordano	84			Antonio Dunva	Unknown	Italy	Italy
Feb. 20, Milford	Infant Young				Alexander Young	Christine Chalmers	Scotland	Scotland
Feb. 21, Milford	Infant Trombly				Ectus J. Trombly	Josephine Bisson	Higate, Vt.	St. Allen, Can.
Mar. 13, Nashua	Vera T. Chandler	28	10	2	John E. Berwick	Edith B. Dutton	W. Charleston, Vt.	Burlington, Vt.
Mar. 18, Milford	Infant Drapeau				John Drapeau	Mary A. Perrioir	Canada	St. Angele, France
Apr. 2, Goffstown	Umberto Orlandini	49	2	11	John Orlandini		Italy	Italy
Apr. 2, Milford	Hattie M. Chase	85			James Alexander	Eliza Dickey	Derry	Amherst
Apr. 3, Milford	Helen M. Hanson	84	6	29	Joseph Lang, Jr.	Betsey Libby	G. Diamond, Me.	S. Auburn, Me.
Apr. 7, Milford	Infant Hutchinson				Fred A. Hutchinson	Katherine Doyle	Keene	Amherst
Apr. 10, Nashua	Infant Crowell				William Crowell	Ada Riley	Milford	England
Apr. 12, Milford	Eliza Ann Talbot	76	8	6	Reed Dutton	Betsey Wheeler	Lyndeboro	Amherst
Apr. 16, Milford	John I. Donald		1	6	John Donald	Mary D. Imlach	Scotland	Scotland
Apr. 17, Milford	Ross P. Smyth	70	2	3	Amos Smyth	Elizabeth Derby	E. Harwich, Mass.	Isleboro, Me.
Apr. 18, Nashua	Infant Foote				Harold C. Foote	Mildred Merrill	Francestown	Oakland, Me.
Apr. 25, Milford	Susan Jane Towne	90	6	23	Daniel Putnam	Elizabeth Hale	Milford	Newburyport, Mass.
May 1, Milford	Carmela D'Amato			15	Salvatore D'Amato	Annie Infante	Italy	Milford
May 5, Amherst	Frank Grimes	41	6		George Grimes	Rosetta Sawyer	Greenfield	Greenfield
May 11, Nashua	Albert D'Angello				Anello D'Angello	Virginia Lavigne	Italy	Italy
May 15, Milford	Henry M. Lovejoy	79	6	12	Mark Lovejoy	Ann Came	Milford	Amherst
May 18, Milford	John E. Hodlin	69	4	16	John Hodlin	Jane Reynolds	England	New York
May 22, Milford	Rosetta M. Grimes	72	9	27	Silas Sawyer	Charity Scott	Greensboro, Vt.	Greensboro, Vt.
June 11, Milford	William N. Flagg	81			William H. Flagg	Eleanor Norton	Lowell, Mass.	Unknown
June 13, Milford	John S. Kilduff	70			Unknown			
June 14, Nashua	William R. Wilson	67	5	27				
July 6, Milford	Henry Paananen	76	7	11	Ellan Paananen	Unknown	Finland	Finland
July 6, Milford	Mary Bianchi	52	6	4	Unknown	Unknown	Italy	Italy
July 12, Milford	Hannah Pearl	75		25	David Stearns	Maria Wilson	Tancook, N. S.	Tancook, N. S.

July 22, Quincy, Ms	Marguerite Scagliarini	50			Anthony Rizzi	Babara Solari		Italy
Aug. 9, Milford	Mary E. Melendy	85		20	Lorenzo P. Melendy	Mary M. Williams	Brookline	Amherst
Aug. 9, Milford	Wallace E. Poore	63	5	25	Julius Poore	Sybil Johnson	Unknown	Unknown
Aug. 23, Milford	Gilbert C. Blood	56			Stephen D. Blood	Janet Worthington	Groton, Mass.	Winchester
Aug. 24, Milford	Daniel Lorden	89			John Lorden	Katherine Durgin	Ireland	Ireland
Aug. 27, Milford	Maria H. W. Babbitt	89	9	26	Eliphet Howe	Kingsman	Barre, Mass.	Heath, Mass.
Aug. 28, Milford	Infant Burns				Oscar Burns	Miriam E. Wilkins	Sterling Mass.	Amherst
Aug. 31, Milford	Margaret M. Parker	64	10	24	Henry May	Isabelle Wilson	New Brunswick	New Brunswick
Sept. 7, Milford	Herbert L. Webster	48	5	6	Charles A. Webster	Nellie Gray	Windham	Milford
Sept. 24, Milford	T. Scott Geyer	84	1		Rufus Geyer	Susan	Friendship, Me.	Friendship, Me.
Sept. 26, Milford	Thomas S. Beal	23			Thomas Beal	Clara Sherman	England	Wakefield, R. I.
Sept. 30, Milford	Emily S. Felch	75	2	25	Wm. M. Holmes	Charlotte Foster	Plymouth, Mass.	Plymouth, Mass.
Oct. 1, Milford	Margaret Jordan	45	6	13	Michael J. Hickey	Mary N. Duff	St. John's N. B.	St. John's N. B.
Oct. 1, Milford	Cora M. Getchell	61						
Oct. 1, Milford	Pulaski R Woodman	66			Israel D. Woodman	Sarah Robinson	New Hampton	New Hampton
Oct. 3, Milford	Paul Yunggerbauer	54	8	14	A. Yunggerbauer	Ern'stine Schlescher	Germany	Germany
Oct. 10, Milford	Joseph Abbiati	46			Angelo Abbiati	Francesca Comolli	Italy	Italy
Oct. 13, Milford	Infant Prestipino				Anthony Prestipino	Vincenza Patti	Italy	Italy
Oct. 22, Milford	Lizzie R. Harris	66	9	10	Calvin P. Blodget	Harriet Annis	Litchfield	Londonderry
Nov. 3, Milford	Donald B. Palmer	27			George Palmer	Grace Smith	Peterboro	New Haven, Vt.
Nov. 7, Milford	Charles A. Field	69	10	14	Henry Field	Lucy Farmer	New Haven, Vt.	Francestown
Nov. 24, Milford	Fannie N. Bosworth	59		5	Samuel Nichols			
Dec. 17, Milford	Leonora A. Lotti	10	1	27	Battista Lotti	Leontine Dellabaire	Italy	Paris, France
Dec. 30, Milford	Robert B. Cotton	61	2	17	Samuel Cotton	Roxanna Connor	Greenfield	Concord
Dec. 31, Milford	Chas. E. Aubertine	54	11		Aubertine	Agnes	Unknown	Canada
Dec. 3, Milford	Mary A. Came	87	6	28	Porter Duncklee	Mary Buxton	Milford	Milford

Brought From Away and Buried in Town.

Date of Death	Place of Death	Name and Surname of the Deceased	Age			Cemetery
			Years	Months	Days	
Jan. 3,	Providence	Mary A. Schroder	87			Riverside
Jan. 6,	Boston	Peter Germino	48			Riverside
Jan. 20,	Melrose, Mass.	Llewellyn B. Hinds	75	3	5	West
Feb. 26,	Manchester	Laura E. Smith	67			West
Mar. 7,	Goffstown	Ellen L. McLane	71	6	29	West
Mar. 18,	Nashua	Fred Emerson Fields	56	8	23	West
Mar. 21,	Wilton	Ai O. Peabody	73			West
Mar. 22,	Dedham, Mass.	Everett A. Marsh	65			West
Apr. 17,	Nashua	Nettie L. Goodwin	74	9	22	West
May 23,	Goffstown	George A. Stitham	73	9	17	Riverside
Aug. 6,	Quincy, Ms.	William Wright	47	1	18	West
Aug. 10,	Boston	Rosie Orso	47			Riverside
Sept. 12,	Manch'tr	Wm. F. Sondermann	80	2	8	Riverside
Oct. 1,	Leominster, Mass.	C. Myrtle Guerney	26			Riverside
Oct. 31,	Lowell	Joseph P. Townsend	73			West
Nov. 3,	Monrovia, Cal.	Laura Hawkins	81			Riverside
Dec. 3,	Goffstown	Edward B. Beals	57	10	7	Riverside
Dec. 15,	Rockport, Mass.	Charlotte R. Perkins	82			West

Of the deaths in town in 1927, 20 were carried out of town for burial: New Haven, Vt., 1; Tancook, N. S., 1; Boston, Mass., 2; North Andover, Mass., 1; Rockport, Mass., 1; Westboro, Mass., 1; Pepperell, Mass., 1; Lowell, Mass., 1; Cambridge, Mass., 1; Alton, N. H., 1; New Ipswich, N. H., 1; Lyndeboro, N. H., 1; Nashua, N. H., 1; Amherst, N. H., 6.

Eighteen were brought from away for burial. Some were long ago residents. Of the 60 deaths recorded: two were between 90 and 100; nine between 80 and 90; nine between 70 and 80; 11 between 60 and 70; six between 50 and 60; six between 40 and 50; one between 30 and 40; and 16 under 30. Of these deaths 32 were male and 28 female. One or both parents of 25 were born in other countries.

The Vital Statistics of a town are one of its most important records, not merely for today but for generations to come. If everyone would see to it that the records of their own families were fully and correctly filled out on the Marriage, Birth and Death certificates when handed in, it might be of great use to them or their descendants at some

future day, and a great help to us in making out the records of today.

I hereby certify that the foregoing returns are correct according to the best of my knowledge and belief.

HIRAM C. BRUCE,
Deputy Town Clerk.

INVENTORY
OF TAXABLE PROPERTY

FOUND IN

MILFORD, N. H.

APRIL 1, 1927

WITH VALUATION AND
TAXES ASSESSED

Name	Description and Value on Real Estate and Personal Property		Total Valuation	Am'r Taxe
Abbott, Addie L.	Homestead 3a	4250		
	Fowls	30	4,280.00	109.1
Adams, Chauncey A.	Homestead (exempt $1000)	200	200.00	5.1
Adams, Louis	Homestead	3000		
	1 horse	65		
	Machinery	100	3,165.00	80.7
Albee, E. F.	Hotel and garage	12000		
	Wood lot	150		
	Stock in trade	1126	13,276.00	338.5
Amadio, Antonio	Homestead	1900		
	Bleachery	350	2,250.00	57.3
Ambrosini, John	Homestead	2200	2,200.00	56.1
Anderson, George	Homestead	3000	3,000.00	76.5
Ansaldo, Michael	Homestead	4200	4,200.00	107.1
Armstrong, Annie S.	Homestead	3800	3,800.00	96.9
Armstrong, Elmer E.	Block	4000		
	Stock in trade	3000	7,000.00	178.5
Asker, Avery	Homestead	3000		
	Store	2000		
	1 gas pump	250		
	Stock in trade	1500	6,750.00	172.1
Aveni, Guiseppe	Block, Union Square	2500	2,500.00	63.7
Aveni, Vincenzo and Carmela	May R. Handley place	3400	3,400.00	86.7
C. H. Bailey	Theatre building	10000	10,000.00	255.0
Baker, Charles A.	Homestead	2200		
	Land and bldgs., South St.	500	2,700.00	68.8
Baker, Mrs. Newton C	Homestead	4000		
	Fowls	25	4,025.00	102.64
Baldwin, Jesse B.	Homestead	4000		
	Store	300		
	Garage	300		
	Stock in trade	800	5,400.00	137.70
Bales, Harold C.	Homestead	4000	4,000.00	102.00
Banfil, William H.	Mills house, Prospect St.	3000	3,000.00	76.50
Barber, H. H. Co.	Stock in trade	22,247.95	22,247.95	567.32
Barber, Mrs. Fostina	Homestead	10,000		
	Store bldg.	10,000	20,000.00	510.00
Barber Plumbing & Heating Co.	Stock in trade	5,736.31	5,736.31	146.28
Barker, Alice	Homestead	3500	3,500.00	89.25
Barker, Frank A.	Wadleigh land, West St.	200	200.00	5.10
Barnard, Gertrude	House lot, Walnut and Prospect	200	200.00	5.10
Barnes, Fred W. Est.	Homestead	4000	4,000.00	102.00
Barrett, Ernest P.	McLane land	400		
	2 horses	100	500.00	12.75
Barrett, Mary L.	Homestead	3500	3,500.00	89.25
Bartlett, Susan A Est.	Former homestead	3000	3,000.00	76.50
Bartolomi, Luigi	Homestead	900	900.00	22.95
Baum, Henry	Homestead	3800	3,800.00	96.90
Baum, Richard	Homestead	2500	2,500.00	63.75
Bean, Mrs. Addie G.	Homestead	2200	2,200.00	56.10
Bell, Ceylon	Laura Hawkins house	3000	3,000.00	76.50
Bergami, Fred	House Highland Ave.	6000		
	Land, bldgs., Maple & Putnam	1600		
	½ block Union Sq.	5500		
	I lot Summer St. ext.	200		
	New bldgs. Union Sq.	5500		
	Stock in trade	7500	26,300.00	670.65

Name	Description and Value on Real Estate and Personal Property		Total Valuation	Am'nt Taxes
Bergami, Fred	Stock in trade (shoes)	1000	1,000.00	25.50
Bernard, W. E.	Homestead and lot	5500	5,500.00	140.25
Bernasconi, Angelo	Homestead	2200	2,200.00	56.10
Bernasconi, Angelo Jr	Homestead	3000	3,000.00	76.50
Berry, Mrs. Kate	Francis Hadley house	1800	1,800.00	45.90
Berry, Smith Est.	House Summer St.	4000	4,000.00	102.00
Bianchi, Egidio	Homestead	2800	2,800.00	71.40
Bianchi, James Est.	½ homestead	2500	2,500.00	63.75
Bianchi, John Est.	½ homestead	2800		
	Garage	400	3,200.00	81.60
Bianchi, Mario	Homestead	5000	5,000.00	127.50
Bicchieri, Emelia	Homestead	2200		
	Cascadnac House	8000	10,200.00	260.10
Bills, Edith	House lot Spaulding St.	100		
	Garage 18 Clinton St.	200	300.00	7.65
Bills, Wm. J.	Homestead	3200		
	2 horses	250	3,450.00	87.98
Billings, Walter E.	Cor. Summer and Billings	6500	6,500.00	165.75
Billson, Amos	Homestead	3200		
	4 gas pumps	1000		
	Stock in trade	550	4,750.00	121.12
Birney, Kate L. H. Est	½ homestead	3500	3,500.00	89.25
Bishop, Bernard	Homestead	2700		
	2 Walker lots	200		
	2 horses	250	3,150.00	80.33
Bishop, Carl J. and Lottie E.	Homestead	2500	2,500.00	63.75
Bisson, Jos. A. and Lucy O.	Homestead	1200	1,200.00	30.60
Bjark, Ernest	Kulmanen house	800	800.00	20.40
Blood, Ida C.	Homestead	4000	4,000.00	102.00
Boldini, Erminio	Homestead	2000	2,000.00	51.00
Boston & Maine R. R.	Land fronting Elm St.	2500		
	Fitchburg freight house	2500	5,000.00	127.50
Bosworth, Fannie M.	Homestead	6000	6,000.00	153.00
Bosworth, George	News stand	200		
	Stock in trade	300	500.00	12.75
Bourke, Harry E.	Homestead	3700	3,700.00	94.35
Bourne, Marcus	Homestead (exempt $1000)	2800	2,800.00	71.40
Bourn, Theodore S.	Homestead	3500	3,500.00	89.25
Boutelle, Frank C.	1 horse	75		
	Stock in trade	100	175.00	4.46
Boutelle, Francis M. and Edna L.	Homestead	3700	3,700.00	94.35
Boutelle, Geo. E.	Homestead 8a	5000		
	1 horse	25		
	4 cows	240	5,265.00	134.25
Boutwell, Mrs. John Est.	Homestead	2200	2,200.00	56.10
Bowler, Charles	Homestead	3200	3,200.00	81.60
Bowler, Frederick	Homestead	3000	3,000.00	76.50
Bowler, George W.	Homestead	3200		
	Buttrick land	600	3,800.00	96.90
Bowler, George 2nd	House Union St.	3500	3,500.00	89.25
Bowler, Herbert F.	Homestead	2200	2,200.00	56.10
Bowler, Joseph	Homestead	2500	2,500.00	63.75
Bragg, Henry L. and Luella H.	Homestead	2500	2,500.00	63.75
Brahaney, Helen	Homestead	4500	4,500.00	114.75

Name	Description and Value on Real Estate and Personal Property		Total Valuation	Am'nt Taxes
Brahaney, James A.	Homestead	4500	4,500.00	114.75
Brennan, Mrs. Mary S	Homestead	3800	3,800.00	96.90
Broggini, James	Homestead	1800	1,800.00	45.90
Brooks, Emma D.	Homestead	5500		
	House Oak and Lincoln	5000	10,500.00	267.75
Broome, Norman L.	House lot Nashua St.	300	300.00	7.65
Broughton, Louise A.	Homestead	6000	6,000.00	153.00
Brown, Arthur E.	Homestead and garage	4500		
	Machinery	2500	7,000.00	178.50
Brown, Edward H.	Homestead	2800	2,800.00	71.40
Brown, Elgene R.	Homestead	3500	3,500.00	89.25
Brown, Martin L.	Homestead	3500	3,500.00	89.25
Brown, Nathan F.	Homestead	2500		
	Lot Gilson hill	100	2,600.00	66.30
Bruce, Hiram C.	Fowls	30	30.00	.77
Bruce, Mrs. Blanche	Garage	200	200.00	5.10
Bruce, John P., and James Troup	Land and quarry	2000		
	Stock in trade	1000		
	Machinery	1000	4,000.00	102.00
Bruce, Mrs. May H.	Homestead 3a	5000	5,000.00	127.50
Buckley, Mrs. Patrick	House Border St.	800		
	House Black road	1600	2,400.00	61.20
Bugbee & Burns	Lot and unfinished house	500	500.00	12.75
Bugbee, Victor H. and Mary J.	Homestead (exempt $1000)	1800	1,800.00	45.90
Burke, Joseph	Homestead	3500	3,500.00	89.25
Burnett Bros.	Stock in trade	400		
	Machinery	100	500.00	12.75
Burnett, Catherine K.	Homestead	2500	2,500.00	63.75
Burnham, Clayton	1 horse	25	25.00	.64
Burnham, Hattie S.	Homestead	4500	4,500.00	114.75
Burns, Amanda M.	Barn E. Union St.	400	400.00	10.20
Burns, Luther M. Est.	Homestead	4500		
	House Union St.	3800	8,300.00	211.65
Burns, Miriam E.	Homestead	6000	6,000.00	153.00
Burns, Willis L.	Homestead	3600		
	Lot & henhouses, 2 house lots George St., lot between Park and Union	1200		
	1 cow	35		
	Fowls	50	4,885.00	124.59
Burtt, Elgin	Homestead Fay house (exempt 1000)	3000	3,000.00	76.50
Burtt, Eva S.	Part of home farm 35a	500		
	Lovejoy sprout land 5a	25	525.00	13.39
Butler, Irving C.	Homestead	4700	4,700.00	119.85
Caccivio, Luigia	Homestead	1800	1,800.00	45.90
Calderara, Antoniette	Homestead and store	4000		
	Young land	300		
	Stock in trade	1000	5,300.00	135.15
Calderara, George	Homestead	2200	2,200.00	56.10
Calderara, Louis Est.	Homestead	1800	1,800.00	45.90
Caldwell, Albert H.	1-3 McLane lots	500		
	Searles 6a	75		
	Lewis lots 3a	75	650.00	16.57
Caldwell, Elizabeth	Homestead	4800	4,800.00	122.40
Calvetti, Joseph	Homestead	2400	2,400.00	61.20
Calvetti, Nicola	Homestead	1800	1,800.00	45.90

Name	Description and Value on Real Estate and Personal Property		Total Valuation	Am'nt Taxes
Calvetti, Peter	105-107 Nashua St.	3000	3,000.00	76.50
Came, Guy C.	Milford Poor Farm	1500	1,500.00	38.25
Came, Harriette C.	Homestead	6000		
	Robbins land	500		
	Marvell and Wadleigh land	300	6,800.00	173.40
Campbell, Robert F.	Homestead	3500		
	1 cow	80	3,580.00	91.29
Carboni, Dominick and Margherite	Hall and block	7500	7,500.00	191.25
Carboni, Margherite	House Nashua St.	3400	3,400.00	86.70
Carleton, Oliver	Ceylon Bell house	2700	2,700.00	68.85
Caron, Arthur	Office bldg.	200	200.00	5.10
Carpentieri, Archie	Homestead	3500		
	New house	2500		
	Garage	300	6,300.00	160.65
Carpenteri, Mary	Burns mill property	1000	1,000.00	25.50
Carter, Mrs. Flora M.	House 39 Elm St.	4200	4,200.00	107.10
Casey, James A.	Homestead	2700		
	2 horses	125.		
	1 cow	50	2,875.00	73.31
Casey, Jerry J.	1 horse	100	100.00	2.55
Casey, Miss Kate	Homestead	2000		
	Houlse 31 Oak St.	1500		
	Jewett land West St., 4 a	400		
	Two lots	200	4,100.00	104.55
Cassidy Bros.	2-3 McLane lots	1320		
	Stock in trade	500	1,820.00	46.41
Cassidy, Catharine M.	Homestead	3300		
	House 10 Marshall St.	1800		
	House lot	100	5,200.00	132.60
Cassidy, Catharine T.	House North St.	2400	2,400.00	61.20
Cassidy, Edward P.	Homestead	4200		
	Sprout land in No. 7, 19a	285		
	Berry sprout land 60a	300		
	3 horses	350	5,135.00	130.94
Cassidy, James P.	Homestead	3700		
	Butler land 30a	250		
	1 horse	25	3,975.00	101.36
Cassidy, Samuel L.	Homestead	2500	2,500.00	63.75
Cassidy, Thomas H.	House and lot	2200		
	Lewis lot No. 5	80		
	1 horse	25		
	2 cows	120	2,425.00	61.84
Caulfield, Dennis Est.	Homestead	3200	3,200.00	81.60
Caulfield, James A.	Homestead	1000	1,000.00	25.50
Chandler, Margaret M	Homestead	4500	4,500.00	114.75
Chase, Hattie Est.	Homestead 2½a	3000	3,000.00	76.50
Chase, Helen	½ house Mt. Vernon St.	1500	1,500.00	38.25
Chase, Warren H.	Homestead	5000		
	Shed	300		
	Garage	100		
	Stock in trade	3000		
	Machinery	300	8,700.00	221.85
Childs, Mary L.	Homestead	2500	2,500.00	63.75
Ciardelli, Eugene	Homestead 3a	3800		
	House 14 Olive St.	1700	5,500.00	140.25
Clark, Annie T.	Homestead	2500		
	House George St.	1800		
	Abbott land 5a	300	4,600.00	117.30

Name	Description and Value on Real Estate and Personal Property		Total Valuation	Am'nt Taxes
Clarkin, Peter	Homestead	1800		
	House lot (Grimes)	50	1,850.00	47.1
Clay, Charles	Homestead	2300		
	Smith land	600	2,900.00	73.9
Coburn, S. Carroll	Homestead and garage	9000		
	Gainey house	2200		
	Lewis lots	160	11,360.00	289.6
Coburn, Roscoe	2 gas pumps	500		
	Stock in trade (exempt $1000)	250	750.00	19.1
Coffin, Charles	Lot Prospect St. (exempt)	100		
Coffin, Everett E.	Homestead 1¼ a	2500	2,500.00	63.7
Colburn, Althea S. T.	Homestead	4000		
	Stock in trade	50	4,050.00	103.2
Colby, Charles H.	House and garage	1000		
	Machinery	100	1,100.00	28.0
Colleta, Tomaso and Guiseppina	House and land	6000	6,000.00	153.0
Cole, Lorenzo C.	Cottage	1200		
	Land and stumpage 15a	800	2,000.00	51.0
Columbia Granite Co.	Sheds	1000		
	Stock in trade	2000		
	Machinery	1500	4,500.00	114.7
Collins, Mrs. Julia	Sprout land ¾ a	75	75.00	1.9
Comolli, Frank	Homestead	4200	4,200.00	107.1
Comolli, Martini	Shed	500		
	Stock in trade	800		
	Machinery (exempt)		1,300.00	33.1
Conley, Ellen	Homestead	1800	1,800.00	45.9
Connell, Thomas Est.	Former homestead	1400	1,400.00	35.7
Connor, Elizabeth	Homestead	2700	2,700.00	68.8
Connor, Jeremiah	Bridget Craig place	1100	1,100.00	28.0
Consigli, Louis	Homestead	2000		
	Lot of Fay	150	2,150.00	54.8
Conti, Anthony	Homestead	2200	2,200.00	56.1
Conti, John P.	Cottage 114 Nashua St.	2200		
	Malmberg house	1700		
	Garage	200	4,100.00	104.5
Conti Bros.	Cutts land	100		
	Lot Nashua St.	150		
	Shed	500		
	Stock in trade	2000		
	Machinery	1700	4,450.00	113.4
Conti, Luigia	Homestead	3800	3,800.00	96.9
Converse, Carrie A.	½ homestead	2250	2,250.00	57.3
Converse, Eliza L.	Homestead	3700	3,700.00	94.3
Converse, Mary L.	½ homestead	2250	2,250.00	57.3
Cooley, Fred E.	Homestead	3500		
	Garage	3500		
	1 gas pump	250		
	Stock in trade	2000		
	Machinery	1500	10,750.00	274.1
Coon, Miss Gladys	Block on South St.	7000		
	Stock in trade	190	7,190.00	183.3
Co-Operative Society	Bldg. on South St.	12,000		
	Stock in trade	3000	15,000.00	382.5
Courage, James	Homestead	5500	5,500.00	140.2
Cowperthwait, A. R.	1 horse	50	50.00	1.2
Crisafulli, Antonio	Homestead	3500	3,500.00	89.2
Crosby, Carra A.	½ homestead	1800	1,800.00	45.9

Name	Description and Value on Real Estate and Personal Property		Total Valuation	Am'nt Taxes
Crosby Harriett F.	Homestead	3500	3,500.00	89.25
Crowell, Edward W.	Homestead	4000	4,000.00	102.00
Cushing, J. & Co.	Stock in trade	3500	3,500.00	89.25
Custos Morum Lodge, I. O. O. F. No. 42	Eagle hall	11,000	11,000.00	280.50
Cutts, Charles A.	Homestead	3200	3,200.00	81.60
Cutts, Elber R.	Homestead 55a	5000		
	Needham land 30a	1200		
	Hall farm 18a	2000		
	Wetherbee land 17a	700		
	2 horses	100		
	4 cows	400	9,400.00	239.70
Damato, Gaetano and Guiseppina	Homestead	4000	4,000.00	102.00
D'Angelillo, Virginia	Homestead	1000	1,000.00	25.50
Daniels, Emma	House Mt. V. road	4500	4,500.00	114.75
Daniels, Hattie V.	House lot Orchard St.	200	200.00	5.10
Darracott, H. M. Est.	2-3 house 18 Elm St.	2000		
	Land and shop	2000		
	Lot corner Elm and Cottage	1500	5,500.00	140.25
Day, James	Bragg shop	4000		
	Land Brookline road 4a	100	4,100.00	104.55
Deans, David & Helen	Merrill house	3000	3,000.00	76.50
Dearborn, Dr. H. H.	Barn and lot	400	400.00	10.20
Deschamps, John	Homestead	900		
	Blacksmtih shop	500	1,400.00	35.70
DeMontigny, Roslida	Homestead	6000		
	15 Elm St.	2500		
	17 Elm St.	2500	11,000.00	280.50
Depot Garage	Stock in trade	4500		
	Machinery	1500	6,000.00	153.00
Devani, John	Homestead	4000	4,000.00	102.00
DeVittori, Josephine	Homestead	2800	2,800.00	71.40
Dillon, Mary R.	Homestead	2800	2,800.00	71.40
Dirubbo, Guiseppi	Homestead	1500	1,500.00	38.25
Dodge, James W.	Homestead	2700	2,700.00	68.85
Donahue, John F.	Homestead 10a	3000	3,000.00	76.50
Doolin, Hannah S.	House lot on Summer and unnamed street	300	300.00	7.65
Drago, Annie M.	Homestead	3700	3,700.00	94.35
Drago, Joseph	Stock in trade	300	300.00	7.65
Drolet Garage	2 gas pumps	500	500.00	12.75
Duerschmidt, Rudolph	Bakery	3000		
	1 horse	75		
	Stock in trade	750	3,825.00	97.53
Duffy, J. Emory	House Berry Ct.	2500	2,500.00	63.75
Duncklee, Ada M.	Homestead	3800	3,800.00	96.90
Duncklee, Ralph	2 horses	200		
	Stock in trade (exempt)	500		
Dutton, Andrew E.	Homestead (exempt $1000)	1300	1,300.00	33.15
Dutton, Arthur F.	Homestead	1800	1,800.00	45.90
Dutton, Frank P.	Homestead	3200		
	Pasture Gilson hill 7a	300		
	Gilson land 4a	400		
	1 horse	25	3,925.00	100.09
Dutton, Francis J.	Homestead	2700	2,700.00	68.85
Dutton, Mrs. Mary S.	Homestead	3200	3,200.00	81.60
East Milford Improveemnt Co.	Shepard land 8a	400	400.00	10.20

Name	Description and Value on Real Estate and Personal Property		Total Valuation	Am'n Taxe
East Milford Improvement Society	Hall	1500	1,500.00	38.2
Eaton, Nellie C.	Homestead	2500	2,500.00	63.7
Elliott, Andrew J.	Homestead	6000		
	1 house lot	300	6,300.00	160.6
Emerson, Charles S.	Homestead	7000		
	Block	17,500		
	Abbott farm 140a	4000		
	Stock in trade	15,000	43,500.00	1109.2
Epps, Emma J.	Stock in trade	2000	2,000.00	51.0
Epps, Minnie G.	Homestead	7500		
	2 Lewis lots	60	7,560.00	192.7
Falcetti, Emilio	Homestead	2600	2,600.00	66.3
Falconer, Alex	House lot Dean Moore hill	200	200.00	5.1
Falconer, Annie	Homestead	4500	4,500.00	114.7
Falconer, George W.	Homestead 14a	5000		
	Sprout land 5a	50		
	1 horse	70		
	1 cow	60		
	Fowls	300	5,480.00	139.7
Falconer, William	Stock in trade	50	50.00	1.2
Falla, Albion	Homestead	3300	3,300.00	84.1
Falla, Hedley	House lot Webster St.	500	500.00	12.7
Falla, Nicholas	Homestead	1800		
	Walker lot	250	2,050.00	52.2
Falsani, Caesar	½ Coburn-Hamblett Blk.	2500		
	Stock in trade	250		
	Machinery	250	3,000.00	76.5
Farnsworth, F. W. Est and Blanpied, Lucy J. Est.	House High St.	2800	2,800.00	71.4
Farnsworth, W. O.	Clark lot 6a	200		
	1 horse	50	250.00	6.3
Farwell, Amelia L.	Lot Gilson hill	300	300.00	7.6
Farwell, Fred A.	Homestead	1800		
	Lot Prospect St.	200	2,000.00	51.0
Farwell, William H.	Chas. Nichols house	1800		
	Garage	150	1,950.00	49.7
Fay, James H. Est.	House 54 South St.	2500		
	House 56 South St.	2500	5,000.00	127.5
Felch, Elmer T.	Homestead	3500	3,500.00	89.2
Felch, Preston	House lot Oak St.	200	200.00	5.1
Felch, Mrs. Preston	Homestead	2400	2,400.00	61.2
Felli, Charles	Homestead	2000		
	House Smith St.	1500	3,500.00	89.2
Fifield, Grace H.	Homestead	8000	8,000.00	204.0
Finerty, Jos. W. Dr.	Homestead	5200	5,200.00	132.6
Finnish Laborers' Association	Hall	3500	3,500.00	89.2
Finn, Wm. G., Dowd, Thos. J., and Dowd, Leo B.	Bldg. Union Sq.	35,000	35,000.00	892.5
First National Stores	Stock in trade	3412	3,412.00	87.0
Fisher, Asa J.	Stock in trade	350	350.00	8.9
Fisher. Vinnie A.	Homestead	4200	4,200.00	107.1
Fisk, Charles P.	Homestead	4300		
	4 lots King St.	240	4,540.00	115.7
Fisk, Hannah M.	Homestead	3500		
	Lot. cor. Ford and King St.	300		

Name	Description and Value on Real Estate and Personal Property		Total Valuation	Am'nt Taxes
	Lots 38 George St.	300		
	Sprout land in No. 5 3a	100		
	1 cow	40	4,240.00	108.12
Fiske, Dr. Henry M.	Homestead	3500	3,500.00	89.25
Fitts, Eben	Carl Talbot house	3000	3,000.00	76.50
Fitch, Guy	Homestead (exempt $1000)	2500	2,500.00	63.75
Fitzgerald, James	Homestead	2500	2,500.00	63.75
Flannagan, John W.	Homestead	3500		
	Land Souhegan St.	400		
	House Summer St.	5500		
	1 cow	60	9,460.00	241.23
Flariday, Walter Mrs.	Homestead	2300		
	Lot of F. A. Hutchinson	200	2,500.00	63.75
Fontana, John	Homestead and garage	2200	2,200.00	56.10
Ford, Mrs. Mary L.	House and land	12,000		
	Merrill lot in No. 4	100	12,100.00	308.55
Foster, B. F.	Block Union Sq.	12,000		
	Stable Elm St.	1100		
	Knight St. lot	200		
	Bldg. on Smith lot	100		
	Stock in trade	600	14,000.00	357.00
Foster, Helen A.	Dr. Platts house	6000	6,000.00	153.00
Foster, Charles E.	Homestead	8000		
	Ice house	4500		
	Jordan house	1600		
	3 horses	350		
	Vehicles	100		
	Stock in trade	3750	18,300.00	466.65
Foster, George R.	Homestead	4000	4,000.00	102.00
Frazier, Daniel	Homestead (exempt $1000)	1200	1,200.00	30.60
French, Will	Homestead	4000	4,000.00	102.00
French, Wm. Francis	½ homestead	3500		
	Stock in trade	19,000	22,500.00	573.75
French & Heald Co.	Mills and machinery	110,000		
	South St. lot	500		
	Stock in trade	143,854	254,354.00	6486.03
Frost, Edward J.	Colburn pasture 38a	300	300.00	7.65
Frost, Josephine	Homestead	1500	1,500.00	38.25
Frye, Eva B.	Homestead	3700	3,700.00	94.35
Gagnon, Ernest	Homestead (exempt $1000)	2000	2,000.00	51.00
Gainey, Annie M.	Homestead	4500	4,500.00	114.75
Gainey, Ellen	Homestead	1200	1,200.00	30.60
Gainey, Marshall	Lots 1-2-19-20 (H. S. Lawrence addition) exempt	100		
Gallagher, Ernest and Isabella F.	Homestead	2400	2,400.00	61.20
Gangloff, William J.	Homestead	1200	1,200.00	30.60
Garrity, Thomas P.	Perkins house Amherst St.	3500	3,500.00	89.25
Garrity, Mrs. Thos. Est.	House 16 Maple St.	700	700.00	17.85
Garrity and Co.	Machinery	700	700.00	17.85
Gatto, Bartolo	Homestead	4000		
	Cottage house at rear	800	4,800.00	122.40
Gatto Bros.	Caron sheds	400		
	Stock in trade	300		
	Machinery	400	1,100.00	28.05
Gatto, Joe	Homestead	3500	3,500.00	89.25
Gault, Minnie E.	Homestead	1600	1,600.00	40.80
George, Frank	Homestead	2200	2,200.00	56.10

Name	Description and Value on Real Estate and Personal Property		Total Valuation	Am'nt Taxes
Gervais, Frank	Homestead	4500		
	Reiley land 4¾ a	25		
	2 horses	200	4,725.00	120.49
Gibbs, Kenneth, Mr. and Mrs.	Homestead	3000	3,000.00	76.50
Gilson, Albert	House 38 South St.	3500	3,500.00	89.25
Gilson, John L.	Homestead	3300		
	Stock in trade	100	3,400.00	86.70
Gogan, Jeremiah	Homestead	2000		
	4 Walker lots	300	2,300.00	58.65
Goldsmith, Calvin B.	Homestead (exempt $1000)	2300	2,300.00	58.65
Good Bros.	Stock in trade	500	500.00	12.75
Gordon, Archie	Homestead	2600	2,600.00	66.30
Grafton, Frank	Homestead	2700		
	2 houses 7 and 9 Oak St.	2500		
	2 Peirce house lots	600		
	House lot Willow St.	200		
	Sprout land in No. 4 9a	50		
	Alexander lot	200	6,250.00	159.37
Grasso, Angelo and Vicenzo	Homestead	3400	3,400.00	86.70
Great Atlantic & Pacific Tea Co.	Stock in trade	1500	1,500.00	38.25
Greeley, A. C.	Homestead	2500		
	2 house lots	350	2,850.00	72.68
Greenwood, Eliz. C.	Homestead (exempt $1000)	1500	1,500.00	38.25
Greer Piano Co.	Stock in trade	1200	1,200.00	30.60
Grella, Pasqualia	House 26 Cottage St.	1000		
	Melendy land Cherry St.	200	1,200.00	30.60
Grimes, Rosetta M.	Homestead	4300		
	2 Walker lots	100	4,400.00	112.20
Guild, Abby T. Est.	Homestead	4500		
	House Summer St.	2000		
	Ames land 6a	100	6,600.00	168.30
Guild, Fanny Est.	Whittemore land	200	200.00	5.10
Gutterson, Clarence A. Est.	House lot Gilson hill	100	100.00	2.55
Gutterson, Georgianna	Homestead	3300	3,300.00	84.15
Hall, Grace H.	Homestead	3800		
	Lot	300	4,100.00	104.55
Hall, Judson N.	Homestead 166a	1000		
	East of Chickering ½ a	25		
	2 horses	100	1,125.00	28.69
Hall, Mrs. Judson N.	Homestead	2000	2,000.00	51.00
Hall, Leon C.	Homestead	3300	3,300.00	84.15
Hamblett, Hattie A.	House 36 Elm St.	3500	3,500.00	89.25
Hammond, Edwin F.	Homestead	2500	2,500.00	63.75
Handley, D. O.	Homestead 5a	5000		
	Fowls	50	5,050.00	128.78
Hannaford, Alice H.	Jacques house	1000	1,000.00	25.50
Hardy, Mrs. Maude E.	Homestead	3500	3,500.00	89.25
Harris, George T.	Homestead	2800	2,800.00	71.40
Harris, Henry	Santi house	2500	2,500.00	63.75
Harris, John	1 cow	60	60.00	1.53
Harriman, H. D.	Homestead	4000		
	House lot	250	4,250.00	108.38
Hartshorn, Lizzie H.	Homestead	3800	3,800.00	96.90
Hartshorn, Nellie R.	Homestead	4000	4,000.00	102.00
Haseltine, Chas. F.	House and barn 12 No. St.	1800		

Name	Description and Value on Real Estate and Personal Property		Total Valuation	Am'nt Taxes
	House 14 No. St.	1800		
	Lovejoy land No. 5 5a	25	3,625.00	92.44
Haseltine, Estella M.	Homestead	8000	8,000.00	204.00
Haseltine, O. Grace	Russell land 4a	125	125.00	3.19
Haseltine & Caldwell	Laundry bldgs.	1600		
	Hutchinson land No. 5 22a	125		
	Stable and coal shed	1200		
	Came coal shed	1800		
	5 horses	500		
	Stock in trade	3100	8,325.00	212.28
Hatch, Geo.	Homestead 10½a	400	400.00	10.20
Hatch, Geo. E. Est.	Homestead	4700	4,700.00	119.85
Hayward, Charles A.	Homestead 115a	7000		
	Smith pasture	500		
	Downing farm	7000		
	3 horses	300		
	41 cows	3280		
	3 neat stock	120	18,200.00	464.10
Hayward, Clara L.	Ed Taylor farm 100a	6000	6,000.00	153.00
Hayward, Weston	Homestead	2500	2,500.00	63.75
Heald, D. Milton	Homestead	4000	4,000.00	102.00
Heald, Edward S.	Homestead	6500	6,500.00	165.75
Heald, Emory D.	Homestead	6500	6,500.00	165.75
Heald, Herman	Homestead exempt $1000)	3500	3,500.00	89.25
Heald, J Brainard Est.	Homestead	4300	4,300.00	109.65
Herlihy, Annie	Johan McCarty place	400	400.00	10.20
Herlihy, Mrs. John W.	Homestead	4500	4,500.00	114.75
Hill, Elmer E. Est.	Former homestead	3000	3,000.00	76.50
Hill, Julia A. Est.	Homestead	3800	3,800.00	96.90
Hilton, Dr. Geo. L.	Stable	200	200.00	5.10
Hinds, Dr. W. H. W.	Homestead	5500	5,500.00	140.25
Hodgman, Cora B.	House South St.	4500	4,500.00	114.75
Hodgman, John Q.	House lot Orchard St.	150		
	Hamblett lot 3½a	25		
	Stock in trade	300	475.00	12.11
Hodgman, Mrs John Q	Homestead	3500		
	Connell land 3a	400		
	Fanny Merrill land 70a	700	4,600.00	117.30
Hodgman, Ozro W.	Homestead 7a	2800		
	1 horse	25		
	Fowls	420	3,245.00	82.75
Hodlin, John E.	Homestead	1800		
	McLane and Richardson land	80	1,880.00	47.94
Hokinson, Gust.	Homestead	2500		
	Lot West St.	200	2,700.00	68.85
Holbrook, Frank A.	Homestead	5500	5,500.00	140.25
Holland, Frank D.	Homestead	4200		
	1 horse	75		
	2 cows	100	4,375.00	111.56
Holland, Thomas G.	Stock in trade	3000	3,000.00	76.50
Holohan, Ann M.	Homestead	2000	2,000.00	51.00
Holt, Carrie S.	Homestead	3800		
	House 63 Union St.	3500	7,300.00	186.15
Holt, Fred A. Est.	Homestead	5000		
	House lot Elm St.	500		
	Land West St. Mary A. Smith	300	5,800.00	147.90
Holt, Miss Hattie F.	Sprout land Mt. V. road 2a	15	15.00	.38
Hopkins, Fred H.	Homestead	3000		
	Buttrick land 4a	200	3,200.00	81.60

Name	Description and Value on Real Estate and Personal Property		Total Valuation	Am'nt Taxes
Horne, Bertha	S. O. Taylor house	3700	3,700.00	94.3
Howard, Albert C.	Homestead	2200	2,200.00	56.1
Howe, Carl M.	Stock in trade	700	700.00	17.8
Howison, Arthur W.	Homestead	7500	7,500.00	191.2
Howison, A. W. and J. J.	Hood lot No. 4 8a	50		
	Farley land No. 7 46a	150		
	Burt land 20a	350		
	Mills land 5a	25	575.00	14.6
Howison, James J.	Homestead 5a	8000		
	Johnson house	2700		
	Johnson wood lot	100		
	Brooks Burns land 40a	400		
	1 horse	25		
	3 cows	165	11,390.00	290.4
Hutchinson, Bernard	Mary Osgood house (exempt)	2000	2,000.00	51.0
Hutchinson, Edward E. and Bertha	Homestead	1800	1,800.00	45.9
Hutchinson, Fred A.	Homestead 6a	3500	3,500.00	89.2
Hutchinson, Fred A. Jr.	Homestead	4500	4,500.00	114.7
Hutchinson, Fred N.	Homestead	5500		
	1 cow	55		
	Lumber	75	5,630.00	143.5
Hutchinson, F. N. and Holt, F. A.	Burns lot	2500		
	Sprout	125		
	Farm	1800	4,425.00	112.8
Hutchinson, Hattie	Homestead (exempt $1000)	2000	2,000.00	51.0
Hutchinson, Dr. H. S.	Homestead	9000		
	Land in No. 7 8a	50	9,050.00	230.7
Hutchinson, John C.	Homestead and lot	4000	4,000.00	102.0
Hutchinson, Leon A.	Garage	5000	5,000.00	127.5
Hutchinson, Lydia A.	½ homestead	1800	1,800.00	45.9
Hutchinson, Sarah Est	House 21 Marshall St.	1200	1,200.00	30.6
Hutchinson, W. B. Est	Lot Fair grounds	250		
	Lot Gilson hill	50		
	1-3 23-acre school house lot	167		
	1-3 30-acre Hall land	67	534.00	13.6
Hyland, O. B.	Smith Berry Mill Amherst St. (Exempt $1000)	800	800.00	20.4
Ianncelli, Thomas	Homestead	1700	1,700.00	43.3
Infante, Raffaele	Homestead	2800	2,800.00	71.4
Jacques, Emma	¼ Engine house Union Sq.	750	750.00	19.1
Jacques, Leon J.	¾ Engine house (exempt $1000)	1250	1,250.00	31.8
Jacques, Wm. J.	Stock in trade	800	800.00	20.4
Jacobs, Ione	Gilson property	5000	5,000.00	127.5
Jameson, Matthew Est.	Homestead	3200	3,200.00	81.6
Jennison, George A.	Stock in trade	10,000	10,000.00	255.0
Jennison, Nellie D.	Homestead	6500	6,500.00	165.7
Jerome, Benj. F.	Homestead	3300	3,300.00	84.1
Jewett, Edwin O.	Homestead (exempt $1000)	1200		
	Part Howe farm	500	1,700.00	43.3
Jewett, Geo. F.	Homestead	5000	5,000.00	127.5
Jewett, Geo. F. Co.	Stock in trade	4200	4,200.00	107.1
Jewett, Maurice G.	Homestead	4000		
	Goodwin land	50		

Name	Description and Value on Real Estate and Personal Property		Total Valuation	Am'nt Taxes
	Part of Howe farm	500		
	Peabody sprout lot	200	4,750.00	121.13
Jewett, Willis E.	Chas. Hartshorn house	4000	4,000.00	102.00
Johnson, Charles F.	Cottage	1800		
	Bldg. 97-99 Nashua St.	2200	4,000.00	102.00
Johnson, James W. and Eva F.	Homestead	2800	2,800.00	71.40
Johnson, Margaret A.	Homestead	5000		
	104 Nashua St.	1800	6,800.00	173.40
Jones, Mrs. Cora	Homestead	2200	2,200.00	56.10
Jones, Emma M.	Homestead (exempt $1000)	2000		
	2 Holt lots	100	2,100.00	53.55
Joslyn, Harry A.	Homestead	2200	2,200.00	56.10
Junkins, Leon L.	Homestead	4000		
	½ house lot Summer St.	100	4,100.00	104.55
Karnis, Eric	Homestead	1800	1,800.00	45.90
Keast, Benjamin	Homestead	3000		
	House lot Oak St.	200	3,200.00	81.60
Keeley, Joseph	Tom Garrity house	1800	1,800.00	45.90
Keith, William S.	Homestead 10a	4500		
	Soap factory	2000		
	Knight St. 10½a	600		
	Cottage	800		
	Foster land and barn 4 2-3a	800		
	2 horses	300		
	Stock in trade	1400	10,400.00	265.00
Kendall, Charles E.	Homestead 1a	5500		
	Intervale land 6a	450		
	Sargent land 2a	150		
	Parker land 2a	150	6,250.00	159.38
Kendall, C. E. & Son	Homestead 20a	6500		
	Meadow land 18a	800		
	2 horses	70		
	9 cows	900		
	11 sheep	66		
	Stock in trade	100	8,436.00	215.11
Kendall, Frank E.	Homestead	4000		
	Lot Myrtle St.	200	4,200.00	107.10
Kendall, F. E. & C. E.	Intervale land 20a	1000	1,000.00	25.50
Kendall, F. J. Est.	Homestead	3000	3,000.00	76.50
Kendall, Lee S.	Land on West St.	400	400.00	10.20
Keyes, Arthur L.	Homestead	3600	3,600.00	91.80
Kibble, Chester	Homestead	4200	4,200.00	107.10
Kidder, Perley P. Mrs.	Homestead	2000	2,000.00	51.00
Kimball, Willis H.	Homestead	3000	3,000.00	76.50
Kirby, John J.	Homestead	2000	2,000.00	51.00
Kittredge, Addie L.	House 9 Orange St.	1800	1,800.00	45.90
Kittredge, E. L.	Homestead	10,000		
	Burns farm	3000		
	Merrill land	300		
	Burns lot	100		
	House lot Knight St.	125		
	Ledge and land No. 5	7000		
	Stock in trade	5000		
	Machinery	15,000	40,525.00	1033.39
Knight, Charles H.	Former homestead	6000		
	Tenement house	5000	11,000.00	280.50
Knight, Martha T.	New house	2500	2,500.00	63.75
Knight, Sarah G.	Homestead	5500	5,500.00	140.25

Name	Description and Value on Real Estate and Personal Property		Total Valuation	Am'nt Taxes
Koehler, Etta	Stock in trade	800	800.00	20.40
Kokko, Matti	Homestead	3000		
	1 cow	75	3,075.00	78.41
Kolehmainen, John and Silja	Homestead	2500	2,500.00	63.75
Kolehmainen, Julius	Homestead	2000		
	1 cow	75	2,075.00	52.91
Kollio, Waina	Chas. Clay land	200	200.00	5.10
Langdell, George C.	Homestead	2800	2,800.00	71.40
Langdell, John L.	Homestead	3500	3,500.00	89.25
Larson, Lars G.	Homestead	2700		
	Garage	200	2,900.00	73.95
Larson, Peter	Homestead	3700		
	11 Lewis house lots	400	4,100.00	104.55
Laurel Granite Co.	Land and sheds	1000		
	Stock in trade	500		
	Machinery	1000	2,500.00	63.75
Laurilla, Matti	Homestead 20a	5000		
	1 horse	100		
	15 cows	1050	6,150.00	156.83
Lawrence, Dr. H. S.	Homestead	5000		
	Bill Burt lot 20a	200		
	Lot 83 McLane place	150		
	Stable South St.	2000	7,350.00	187.43
Lawrence, Dr. H. S. and others	McLane land	800	800.00	20.40
Lawrence, James G.	Homestead	1800	1,800.00	45.90
Lavin, Sarah E.	Mary Ryan house	3000	3,000.00	76.50
Laws, Mrs. James M.	Homestead	2700	2,700.00	68.85
Lehtinen, Frank	House on Souhegan St.	900	900.00	22.95
Leonard, William F.	John J. & Lavena Miles house	2000	2,000.00	51.00
Leonard, William J.	Fred Lord house	1000	1,000.00	25.50
Lewis, Bertha Ella Est	Homestead	5500	5,500.00	140.25
Lewis, Jesse C.	Homestead	5300	5,300.00	135.15
Locicero, Louis	Homestead	3500	3,500.00	89.25
Longo, Frank	Homestead	2200		
	2 Walker lots	300		
	Garage	75	2,575.00	65.66
Lorden, Dennis	Meadowview land	200		
	Stock in trade	200	400.00	10.20
Lorden, John J.	Homestead 2a	3000		
	2 horses	200	3,200.00	81.60
Lorden, Mrs. Rosa	Byam house	1200	1,200.00	30.60
Loring, Frank O.	Homestead	3300	3,300.00	84.15
Loring, Roselle M.	Homestead	3000	3,000.00	76.50
Lovejoy, Etta M.	House 20 South St.	4500	4,500.00	114.75
Lovejoy Granite Co.	Quarry, Andrews quarry, Burns land 33a, Howison ld. 10a, McCourty ld. 8a	35,000		
	Lodging house	1800		
	Boarding house	900		
	Stock in trade	26,500		
	Machinery	30,000	80,590.00	2055.05
Lovejoy, Henry M.	Homestead	2200	2,200.00	56.10
Lovejoy, Samuel A.	Homestead 67a	8000		
	Cottage	2500		
	4 horses	400		
	26 cows	1820		
	7 neat stock	420	13,140.00	335.07

Name	Description and Value on Real Estate and Personal Property		Total Valuation	Am'nt Taxes
Lull Property, Trustees of	House Nashua St.	3300		
	Bruce house	2300		
	Armstrong house	2500	8,100.00	206.55
Luzzi, Veneranda & Peter	Homestead	1800		
	Kakas land 28a	125		
	House and land Oak St.	2000		
	Standing timber Cobleigh farm	500		
	House Lincoln St.	1000		
	Batchelder lot of E. Doucet	225	5,650.00	144.07
Lyman, Eugene P.	Homestead	3500		
	1 horse	100	3,600.00	91.80
Macchi, Josephine	Homestead	2200	2,200.00	56.10
MacCrillis, Sara B.	Homestead	4000	4,000.00	102.00
Mackenzie, F. E.	House 5 Granite St.	4500		
	Warren house 8 Summer St.	5500		
	Stock in trade	600	10,600.00	270.30
Mackenzie, Otis G.	Homestead	2400	2,400.00	61.20
Maffi, Frederick	Homestead	1100	1,100.00	28.05
Mahoney, Daniel J. Jr.	Homestead 4a	3200		
	3 cows	165		
	1 neat stock	40	3,405.00	86.83
Mahoney, Dennis F. and Catherine C.	Homestead	2500	2,500.00	63.75
Maisie, Samuel Est.	Homestead 3a	800	800.00	20.40
Maki, Victor	Homestead	2200	2,200.00	56.10
Manning, Eugene H.	Homestead	2500	2,500.00	63.75
Mannino, Santo and Sebastiano	Homestead	4200	4,200.00	107.10
Marchetti, Joseph	Homestead	1800		
	Walker house lot	100	1,900.00	48.45
Marcucci, Charles	House lot Nashua St.	250		
	Garage	1500	1,750.00	44.62
Marcucci, Louisa	Homestead	3000	3,000.00	76.50
Marshall, Leslie G.	Homestead	4200		
	House lot Highland Ave.	300		
	Sabin house and cart	3000		
	Stock in trade	250	7,750.00	197.63
Marshall, Walter and Margaret E.	Homestead	2800	2,800.00	71.40
Martell, Mrs. Zelia	Homestead	2600	2,600.00	66.30
Martin, Everett and Eliza	Homestead	3000	3,000.00	76.50
Martin, John R.	Homestead	3800	3,800.00	96.90
Marvell, Emma J.	Jennie P. Hartshorn house	1000	1,000.00	25.50
Marzoli, Alice L.	Homestead	3000	3,000.00	76.50
Marzoli, Cesare	Homestead	1800	1,800.00	45.90
Mason, Lilla	Homestead	2800	2,800.00	71.40
Matson, Chas. Est. and Liisa	Homestead	1600	1,600.00	40.80
Matson, Wainno	Homestead and bottling house	3300	3,300.00	84.15
McCormick, Abraham	Homestead	600	600.00	15.30
McCormick, Mrs. John	Lot Crosby St.	50	50.00	1.27
McCormick, John J. and Roseanna	Homestead	2400	2,400.00	61.20
McCormick, Susan M.	Homestead 3a	2200	2,200.00	56.10
McFadden, Patrick	Homestead	3000		
	1 horse	75	3,075.00	78.41

Name	Description and Value on Real Estate and Personal Property		Total Valuation	Am'nt Taxes
McGaffey, Bessie A.	Homestead	3000	3,000.00	76.50
McIntire, George A.	Homestead	4500		
	½ House Union St.	1200		
	House lot Prospect St.	200	5,900.00	150.45
McIntire, Grace P.	½ house 25 Union St.	1200	1,200.00	30.60
McIntosh, James and Frances	Homestead	2000	2,000.00	51.00
McKean, Emma B.	Homestead	3700	3,700.00	94.35
McLane Mfg. Co.	Land and mill property	30,000		
	Store house Clinton St.	1000		
	Sampson lot	100		
	Stock in trade	53,000		
	Machinery	29,000	113,100.00	2884.05
McLaughlin, Mr.	Homestead ½a	1000	1,000.00	25.50
McLellan, Alan	Homestead	1600	1,600.00	40.80
Melendy, Fred H.	Homestead	3500		
	¼ undivided pasture	500	4,000.00	102.00
Melendy, Harry A.	House 47 Elm St.	3000		
	½ undivided Moore pasture	1000	4,000.00	102.00
Melzer, James P.	Homestead	4500		
	House 83 Nashua St.	3200		
	Stock in trade	400		
	Machinery	100	8,200.00	209.10
Merrill, Arthur W.	Homestead 5a	5000		
	Land and barn 4a	550		
	2 cows	110		
	Fowls	20	5,680.00	144.84
Merrill, John C.	Homestead	5500	5,500.00	140.25
Merrill, Lester	Land North St. (exempt)	400		
Merrill, Mildred	House lot Prospect St.	300	300.00	7.65
Merrill, Walter B. Est	Homestead	3500		
	Cottage off Union St.	1000		
	Elmira French land	100	4,600.00	117.30
Milford Bottling Co.	Stock in trade	600		
	Machinery	300	900.00	22.95
Milford Textile Corp.	Mills and machinery	100,000		
	Mills & mach. off West St.	10,000		
	E. Mills house	1200		
	Stock in trade	15,000	126,200.00	3218.10
Mills, Charles W.	Homestead 25a, Rotch land, McLane Intervale, new barn	8000		
	Wood lot Phebe Hutchinson	1800	9,800.00	249.90
Mitchell, John	Homestead 6a	2000		
	Garage	100		
	1 horse	100		
	2 cows	125	2,325.00	59.29
Mixer, James A. Est.	Hartshorn house	2200	2,200.00	56.10
Montgomery & Smith	House 15 Union St.	3500		
	Creamery	2000		
	1 horse	75		
	Stock in trade	300	5,875.00	149.81
Moore, Charles H.	Homestead	3500	3,500.00	89.25
Moore, Ethel S.	Homestead	3000	3,000.00	76.50
Moore, George W.	Stock in trade	2400	2,400.00	61.20
Moore, June H.	Homestead	3500	3,500.00	89.25
Morgan, Mrs. Annie	Cottage Mt. Vernon road	700	700.00	17.85
Morell, Henry	Homestead	2500	2,500.00	63.75
Morse, Juliet S.	½ Est. 18 South St.	3500	3,500.00	89.25
Moulton, Chester	Homestead (exempt $1000)	800	800.00	20.40

Name	Description and Value on Real Estate and Personal Property		Total Valuation	Am'nt Taxes
Moury, Frank H.	Homestead	2500	2,500.00	63.75
Muprhy, Andrew	Homestead	3200	3,200.00	81.60
Murphy, Annie	House Knight St.	1600	1,600.00	40.80
Murphy, Joanna Est.	Homestead	2000	2,000.00	51.00
Murphy, John T.	Homestead	2500	2,500.00	63.75
Murphy, Paul S.	Homestead and lot Highlands	3800		
	House lot Vine and Nashua	500	4,300.00	109.65
Muro, Antonio	Tony Lemmo house	3200	3,200.00	81.60
Nalibow, Samuel	Lot on Ash St.	300		
	Lot near R. R.	800		
	Homestead	2300		
	House and barn Union St.	2500		
	Stock in trade	500	6,400.00	163.20
Nalibow, Tillie	Shanahan	6000		
	Brown house	4000	10,000.00	255.00
Narragansett Tribe No. 51, Red Men	Hall and land	4500	4,500.00	114.75
Nashua Buick Co.	Elm St. Garage	15,000		
	Grange hall and land	1000		
	Stock in trade	9000		
	Machinery	300	25,300.00	645.15
Needham, Charles W.	Homestead	3500		
	House on Union St.	2400	5,900.00	150.45
Needham, Geo. H. Est	Homestead	5000		
	Rideout land	800	5,800.00	147.90
Neimi, Jacob	Land of Fay's	200		
	Building	300	500.00	12.75
Newbold, Charles	Homestead	1700		
	Lot	300	2,000.00	51.00
New England Power System	Lumber	1000	1,000.00	25.50
New Westerly Granite Co.	Land and cottage	1000		
	Ledge	2500		
	Stock in trade	5400		
	Machinery	15,000	23,900.00	609.45
Nichols, Jennie L.	Homestead	4200	4,200.00	107.10
Nickles, Kitty M.	½ Est. Monson Place	1600	1,600.00	40.80
Northrup, Carmel	2 Walker lots No. 55 and 56	150	150.00	3.83
Ober Clothing Co.	Stock in trade	18,000	18,000.00	459.00
Ober, Hattie I.	Homestead	6500		
	2 houses	3500		
	Land in No. 7 4a	500	10,500.00	267.75
O'Brien, Jos. T.	Homestead	1700		
	House 6 and 12 Dearborn St.	2600		
	Goss land	50		
	1 horse	75		
	3 cows	180		
	2 neat stock	70	4,675.00	119.21
O'Connell, Mary	Homestead	2400	2,400.00	61.20
O'Connor, Maurice Est	Homestead	3000		
	Cragin lot	200		
	3 Lewis lots	100	3,300.00	84.15
O'Neil, Mrs. Anna	Homestead	3500	3,500.00	89.25
O'Neil, Rose A.	Homestead	1500	1,500.00	38.25
O'Neil, Thomas F.	Homestead	2500	2,500.00	63.75
O'Neil, Robert, Mrs.	Lot on Summer St.	200	200.00	5.10
Ordway, Frank W.	Homestead	4700		
	Burt land 20a	100	4,800.00	122.40

Name	Description and Value on Real Estate and Personal Property		Total Valuation	Am'nt Taxes
Orso, David	Homestead	1800	1,800.00	45.90
Palm, John	Homestead	2600	2,600.00	66.30
Palm & Kolch Co.	Harris lot	75	75.00	1.91
Paananen, Mary	Homestead	2700	2,700.00	68.85
Parker, Chas. S. Est.	Homestead 4a	4700	4,700.00	119.85
Parker, Edwin M.	Homestead	4500		
	Barn and lot	500		
	House 1 Cottage St.	2500		
	1 horse	25	7,525.00	191.89
Parker, Fred V.	Homestead	2500	2,500.00	63.75
Parker, Harriet F.	House 9 Pleasant St.	3000	3,000.00	76.50
Parker, Harold	Homestead (exempt 1000)	2200	2,200.00	56.10
Parker, Helen M.	Mel Pond lot of Jas. Thomas	100	100.00	2.55
Parker, Herman H. Est.	Homestead	2800	2,800.00	71.40
Parker, W. H. & Co.	Homestead Billings St.	2700		
	Stock in trade	4000	6,700.00	170.85
Parker, Walter G. Mrs	Homestead	3800	3,800.00	96.90
Parkhurst, Elmer A.	Homestead	2500	2,500.00	63.75
Patch and Secombe	Homestead 50a	10,000		
	House 69 Elm St.	3500		
	Pine Plains lot 26a	2000		
	Gilchrist land 10a	100		
	Land	1000		
	3 horses	200		
	14 cows	1400	18,200.00	464.10
Patten, Orin L.	Homestead	800	800.00	20.40
Patti, Bartolo	Homestead	2500	2,500.00	63.75
Peacock, Albert W.	Homestead	2200	2,200.00	56.10
Pearson, Clara	Homestead	4000	4,000.00	102.00
Pease, B. A.	Milford Gran. Co. quarry 30a	1000		
	Stock in trade	1000		
	Machinery	1000	3,000.00	76.50
Pease Co.	Stevens quarry 50a	2500		
	Stock in trade	3500		
	Machinery	15,000	21,000.00	535.50
Pease, Theodore A. and Kathleen B.	Homestead	3500	3,500.00	89.25
Peavey, George F.	Homestead	7000	7,000.00	178.50
Peirce, W. E. Est.	Land and bldgs.	2000		
	Stove yard 8a	1000		
	Robbins land 2a	50	3,050.00	77.77
Perkins, Fred H.	Homestead	2600	2,600.00	66.30
Perry, C. H. F.	Est. on West & Spaulding Sts.	3000		
	Hatch land	400	3,400.00	86.70
Peterson, George	Homestead	1500	1,500.00	38.25
Pettee, George E.	Homestead 60a	7000	7,000.00	178.50
Pettingill, Dr. J. B. Est.	House Ford St.	2000	2,000.00	51.00
Phelps, Mrs Lizzie Est	Homestead	3300	3,300.00	84.15
Philbrick, Grace E.	Homestead	2200	2,200.00	56.10
Philbrick Garage	1 gas pump	250	250.00	6.38
Phillips, Anna M.	Homestead 300a	10,000		
	2 horses	200		
	13 cows	1300		
	4 neat stock	240		
	Fowls	400	12,140.00	309.57
Phippard, Frank	Homestead	2700	2,700.00	68.85
Pike, Frank L.	Homestead	1600	1,600.00	40.80

Name	Description and Value on Real Estate and Personal Property		Total Valuation	Am'nt Taxes
Pirovano, John F.	Homestead	2700	2,700.00	68.85
Pitman, Leah	Dudley house	4000	4,000.00	102.00
Place, John	Emma Marvell house	2500	2,500.00	63.75
Plant, Frank	Homestead	2200		
	2 Walker lots	150	2,350.00	59.92
Pollard, R. D.	Homestead	2200		
	House Nashua St.	3000	5,200.00	132.60
Poletti & Falcetti	Stock in trade	800		
	Machinery	1200	2,000.00	51.00
Pond, Leonard A.	Homestead	2800	2,800.00	71.40
Poore, Wallace E.	Homestead	3800	3,800.00	96.90
Powers, C. Edward	Homestead	5000		
	Stock in trade	250	5,250.00	133.88
Powers, Ella M.	Homestead	3500	3,500.00	89.25
Pratt, Albert E.	Homestead and shop	1600	1,600.00	40.80
Prescott, Clifford H.	Homestead	2500		
	Walker lots	300	2,800.00	71.40
Prestopino, Antonio and Vincenzo	Homestead	3500	3,500.00	89.25
Prince, Wilder J.	House West St.	3200	3,200.00	81.60
Prior, Jennie A.	Homestead	3200	3,200.00	81.60
Pritchard, W. H.	Homestead	3000	3,000.00	76.50
Proctor, Charles O.	Fowls	725	725.00	18.48
Proctor, Charles O. and Elizabeth M.	Homestead and cottage 90a	8800		
	2 horses	200		
	2 cows	110		
	1 neat stock	40	9,150.00	233.33
Proctor, E. H.	Homestead	5000		
	Block Union Sq.	14,000		
	Stock in trade	6000	25,000.00	637.50
Proulx, Edmond	Exchange Block	11,000	11,000.00	280.50
Putnam, Roy N.	Homestead	3200		
	Lot	300	3,500.00	89.25
Public Service Co.	Land and bldgs.	180,000	180,000.00	4590.00
Quimby, Alma G.	Homestead	3600	3,600.00	91.80
Rabai, Louis	Homestead	1700	1,700.00	43.35
Radford, Mrs. Louise	Hadlock place	9000	9,000.00	229.50
Randall, Earl	House Oak St. (exempt 1000)	600	600.00	15.30
Reilly, Grace	Homestead	2200	2,200.00	56.10
Reilly, Nancie S.	Homestead	3500	3,500.00	89.25
Ricciardi, Constantino	Homestead	2700		
	House and lot	1500		
	Lovejoy land 4a	400		
	Powers block	4500		
	1 cow	30	9,130.00	232.82
Riccitelli, Rocca and Congetta	House and lot Pleasant St.	3500	3,500.00	89.25
Richardson, Clarence W.	Homestead	2500		
	2 Hartshorn house lots	250		
	Lot George St.	200		
	House and stable Union St.	2200		
	2 cows	100	5,250.00	133.87
Richardson, Edw. H.	Homestead	4000		
	Lot	500	4,500.00	114.75
Richardson, Mark	Wenderlin house	2400		
	Land opp. old place	300	2,700.00	68.85
Riddle, George W.	Stock in trade	1800	1,800.00	45.90

Name	Description and Value on Real Estate and Personal Property		Total Valuation	Am'nt Taxes
Riddle, May L.	Homestead	2000	2,000.00	51.00
Riley, Harley	Homestead	2200		
	Quarry Ball hill	500		
	Stock in trade	300	3,000.00	76.50
Ritchie, Ida M.	Homestead	3300	3,300.00	84.15
Rizzi, Luigia Mrs.	Homestead	1600	1,600.00	40.80
Robertson, Barbara S.	Land of Hayward Wilton rd.	700	700.00	17.85
Robinson, Carroll B.	Homestead	3500		
	Bruce lot	100	3,600.00	91.80
Robinson, Charles W.	House lot Prospect St.	300	300.00	7.65
Robinson & Epps	Stock in trade	1200	1,200.00	30.60
Robinson, W. Newton	Homestead	4000		
	Barn and lot	1200	5,200.00	132.60
Rocco, Frederick	Homestead	2700		
	25 Cottage St.	2000	4,700.00	119.85
Roman Cath. Bishop	House 2 Forest St.	4500	4,500.00	114.75
Romani, Henry	Homestead	4500	4,500.00	114.75
Romani, John	Homestead	2700	2,700.00	68.85
Romeo, Salvatore	House Union St.	2700		
	Cottage rear	2000		
	Garage	100	4,800.00	122.40
Rossi, Anthony J.	Homestead	3000		
	Lot E. Milford	150	3,150.00	80.33
Rossi Bros. Co.	House Smith St.	1400		
	Stone shed	2500		
	Stock in trade	7500		
	Machinery	4000	15,400.00	392.70
Rossi, Ernest	Homestead	5000	5,000.00	127.50
Rossi, John	Homestead	2000	2,000.00	51.00
Rossiter, John Est.	Homestead 70a	1800	1,800.00	45.90
Rossiter, John Jr.	Homestead	3200	3,200.00	81.60
Rossiter, Lawrence	1 horse	50	50.00	1.27
Rotch, Arthur B.	Homestead	5000	5,000.00	127.50
Rotch, W. B.	Homestead	12,000		
	Hartshorn land	500	12,500.00	318.75
Rotch, W. B. & A. B.	Printing house	3500		
	Stock in trade	500		
	Machinery	5000	9,000.00	229.50
Rothorius, David	Homestead	1800	1,800.00	45.90
Ryan, Bernard J. and Mrs. Mary	Homestead	2000	2,000.00	51.00
Sacco, Dominick	Tenement house Maple St.	3600	3,600.00	91.80
Sacco, Gennard and Maria	Homestead	1400	1,400.00	35.70
Salo, Edward	Homestead	2000	2,000.00	51.00
Sanders, Milford W.	Homestead	4000	4,000.00	102.00
Sanderson, Anna L.	1-3 House 18 Elm St.	1000	1,000.00	25.50
Sanderson, Eugene	Homestead	2000	2,000.00	51.00
Sanderson, Harry D.	Homestead	1800	1,800.00	45.90
Sanderson, Mary L.	Homestead	2700	2,700.00	68.85
Saraceno, Carmelo and Maria	Homestead	3500	3,500.00	89.25
Sargent, Eaton D.	Geo. Holt house	5300	5,300.00	135.15
Sargent, Edwin D.	Homestead 30a	3500		
	Adams land 10a	1000		
	1 cow	60		
	Fowls	280	4,840.00	123.42
Sargent, Harriet E.	Homestead	3800	3,800.00	96.90
Sargent, Mary C.	Homestead	2000	2,000.00	51.00

Name	Description and Value on Real Estate and Personal Property		Total Valuation	Am'nt Taxes
Sargent, Will D.	Homestead 1½a	3500		
	Land in No. 7 19a	200		
	1-3 Wadleigh property	7000	10,700.00	272.85
Sassi, George	Homestead	2000	2,000.00	51.00
Sawyer, Bertha M.	Homestead	5000	5,000.00	127.50
Sawyer, F. W. Agt.	McLane lot Myrtle St.	400	400.00	10.20
Sawyer, Heirs of Jerome	Sprout land 40a	800	800.00	20.40
Scagliarini, Anthony	Homestead	3200		
	Stock in trade	2500	5,700.00	145.35
Scott, Charles A.	Homestead	2400	2,400.00	61.20
Scully, Henry J.	Homestead	3000	3,000.00	76.50
Searles, Arthur L.	½ Homestead (exempt $1000)	500		
	Stock in trade	150	650.00	16.58
Searles, Carrie A.	Homestead 3a	3000	3,000.00	76.50
Sears, Blanche M.	Homestead	4000		
	Garage	300	4,300.00	109.65
Sears, Minnie C.	House 11 Pleasant St.	1800	1,800.00	45.90
Seabury, Ivan	Lot on Prospect St.	150	150.00	3.83
Seaverns, George H.	Homestead	3700	3,700.00	94.35
Seavey, Clarence	Homestead	3000	3,000.00	76.50
Secombe, Annabell C.	House Elm St.	2800		
	1 horse	75	2,875.00	73.31
Serio, Charles	Homestead	2500		
	House in mill yard	1800		
	Paige & Cote land and bldgs.	1500		
	Machinery	2000	7,800.00	198.90
Sevigne, Frederick J.	3 lots Prospect St.	600		
	Geo. Foster lot	250	850.00	21.68
Sevigne, G. Mabel	Homestead	6000	6,000.00	153.00
Shattuck, Lizzie A.	Homestead	500	500.00	12.75
Shaughnessy, Chas. W	Former homestead	3200	3,200.00	81.60
Shepard, Mrs. Grace	Homestead	4500	4,500.00	114.75
Sherman, A. E.	House Knight St. (exempt $1000)	1000	1,000.00	25.50
Signor, B. W. and Lulu M.	Homestead	2700	2,700.00	68.85
Silver, Joseph	Homestead	1800		
	Armstrong lot	75		
	F. B. French land 16a	1000	2,875.00	73.31
Silverii, Joseph	Homestead	3000	3,000.00	76.50
Simonds, Elizabeth F.	Summer homestead	8000		
	Tuttle lot	600	8,600.00	219.30
Sloan, Bede	Homestead 5a	3500		
	Land Mt. V. road 17a	200	3,700.00	94.35
Smith, Charles B.	Homestead	3700	3,700.00	94.35
Smith, Charles F.	Homestead	3500		
	6 Lewis lots 1 and 2	300	3,800.00	96.90
Smith, C. H. V. Est.	House and lot Elm St.	4500		
	Richards house	1200		
	Blacksmith house and shop	4000		
	Farwell lot	350	10,050.00	256.27
Smith, George Mark	C. H. V. Smith house	9000	9,000.00	229.50
Smith, Harold A.	Homestead	3300	3,300.00	84.15
Smith, John T.	Block, Union Sq.	7500		
	Stock in trade	100	7,600.00	193.80
Smith, Louis C.	O'Brien land in No. 4	50	50.00	1.28
Smith, Mary A.	House 19 Oak St.	2000	2,000.00	51.00
Smith, Mary A.	Homestead	3100		

Name	Description and Value on Real Estate and Personal Property		Total Valuation	Am'nt Taxes
	House 22 Oak St.	2200		
	House (Broderick)	2500		
	2 Walker lots	200	8,000.00	204.00
Smith, Murdock and Jessie	Homestead	2200	2,200.00	56.10
Smith, Nellie K.	Homestead	3500		
	House 37 Elm St.	3500	7,000.00	178.50
Smith, Victor C.	Homestead 12a	4500		
	Messer place 20a	1600		
	Sargent land 8a	300		
	2 horses	150		
	1 cow	50	6,600.00	168.30
Snow, Henry	Homestead	3000	3,000.00	76.50
Sonn, Rachael L.	Homestead	2500	2,500.00	63.75
Soraghan, Mrs. P. J.	Stock in trade	200	200.00	5.10
Soraghan, Patrick J. Est.	Homestead	2000	2,000.00	51.00
Souhegan Automobile & Electric Co.	Garage	6500		
	Stock in trade	10,000		
	Machinery	500	17,000.00	433.50
Souhegan Nat'l Bank	Bank bldg.	20,000	20,000.00	510.00
Souhegan Nat'l Bank	Kaley property	4000	4,000.00	102.00
Souhegan Nat'l Bank as Trustee for Alexander & Phillips of Boston	Kendall & Burns sprout ld. 80a	1000		
	Searles land 44a	500	1,500.00	38.25
Staiti, Leterio	Homestead and garage	6000	6,000.00	153.00
Standard Oil Co.	Land	1100		
	Buildings	12,320		
	Tanks	5190		
	Pumps	2295		
	Vehicles	200		
	Stock in trade	7685	28,790.00	734.14
Steele, Geo. F. and Lizzie M.	Homestead	2000	2,000.00	51.00
Stein, Albion	Homestead	1400	1,400.00	35.70
Stein, John E.	Tenement block	7000	7,000.00	178.50
Stevens, Nancy M Est	½ house Elm St.	2250	2,250.00	57.38
Stickney, Aurella C.	Homestead	3000	3,000.00	76.50
Stickney, E. M.	Homestead	6000		
	Stock in trade	6000	12,000.00	306.00
Stickney, Louis N.	Homestead	4500	4,500.00	114.75
Stimson, Kitt K.	Homestead	2800	2,800.00	71.40
Stimson, Clement O.	Homestead (exempt $1000)	1800		
	Stock in trade	550	2,350.00	59.92
Sunset Grocery Co.	½ block Union Sq.	5500		
	Stock in trade	2500	8,000.00	204.00
Sullivan, P. F.	Homestead	2200		
	Lot from Fay	150	2,350.00	59.93
Sullivan, Bridget	Lot of Fay	150	150.00	3.82
Swett, Ellen S.	Homestead	5000	5,000.00	127.50
Talbot, B. L.	1-3 of ½ Gilson Hill lot, 1-3 of Laws lot	200	200.00	5.10
Talbot, Carl W.	Homestead	5000		
	1-3 of ½ Gilson Hill lot, 1-3 of Laws lot	200	5,200.00	132.60
Talbot, Eliza A.	Homestead	3800		

Name	Description and Value on Real Estate and Personal Property		Total Valuation	Am'nt Taxes
	Cooper shop	150		
	8-12 Gilson Hill lot, 1-3 Laws lot	800	4,750.00	121.13
Tandy, Elmer O.	Homestead	2500		
	2 lots Knight St.	200	2,700.00	68.85
Tandy, Mrs. Ethel	Homestead	2300	2,300.00	58.65
Tarbell, Albert H.	Homestead	3800	3,800.00	96.90
Tarbell, Julian M.	Homestead	3000	3,000.00	76.50
Tarbell, Mary E. Est.	House Dean St.	1800	1,800.00	45.90
Taylor, John E.	Homestead	3700		
	Needham land and house	500		
	1 horse	25		
	Fowls	30	4,255.00	108.50
Terrien, Grace	Stock in trade	500	500.00	12.75
Terrien, William P.	Homestead	2500	2,500.00	63.75
Thomas, C. W. Mrs.	House 17 High St.	5000	5,000.00	127.50
Thomas, Harry N.	Homestead	4750		
	1 horse	100		
	Fowls	70	4,920.00	125.46
Thomas, James L.	Cragin lot South St.	100	100.00	2.55
Thompson, M. A.	Stock in trade	2000	2,000.00	51.00
Thrasher, Carl W.	Homestead	5000		
	House lot	150	5,150.00	131.32
Tilton, Alice S.	Homestead	1800	1,800.00	45.90
Tolford, Elizabeth C.	Broome house	4000	4,000.00	102.00
Tonella, Mrs. Amelia	Homestead	6000	6,000.00	153.00
Tonella & Sons	Haines quarry, Fields quarry, Thompson land	13,500		
	House 2 quarry road	1000		
	Malmberg farm 72a	3000		
	Garrity house	1200		
	Sheds and derrick	11,300		
	Stock in trade	3000		
	Machinery	6500	29,500.00	752.25
Torraine Fabric Shop	Stock in trade	1800	1,800.00	45.90
Tostevin, Arthur and Jane	Homestead	2300	2,300.00	58.65
Towne, J. S. P. Mrs.	Homestead	4000	4,000.00	102.00
Trafton, Springer	4 horses	300		
	Vehicles	400	700.00	17.85
Trentini, Adaline	Homestead	3800	3,800.00	96.90
Trombley, Fred W. and Bertha N.	Homestead	2500	2,500.00	63.75
Trow, Clarence L.	Homestead 10a	4500		
	House 7 Pleasant St.	2000		
	House 1 Burns Ct.	1200		
	House 2 Burns Ct.	1300		
	House 3 Burns Ct.	1300		
	House lot George St.	250		
	Sampson land 2a	10		
	1 horse	25		
	Fowls	240	10,825.00	276.04
Trow, Louis A.	Homestead 1½a	1800	1,800.00	45.90
Trumbull, Clara M.	Homestead	3800		
	Lot	300	4,100.00	104.55
Turner, Abbott W.	Homestead	3000	3,000.00	76.50
Turner, Harry G.	Homestead 2a	2800	2,800.00	71.40
Tuttle, Donald D. and Leonard W.	House and land	5000	5,000.00	127.50

Name	Description and Value on Real Estate and Personal Property		Total Valuation	Am'nt Taxes
Twombley, Hattie E.	Homestead	4500	4,500.00	114.75
Vanetti, Vittori	Homestead	2300	2,300.00	58.65
Varnum, John	Pump and tank	250	250.00	6.38
Villani, Michael	Raymond house	3000	3,000.00	76.50
Wadleigh, Alice B.	Homestead	6500	6,500.00	165.75
Wadleigh, Fred T.	2-3 Wadleigh property	14,000	14,000.00	357.00
Wallace, Margaret and Jemima	Homestead	2000		
	House on Crosby St.	2200	4,200.00	107.10
Wallace, R. M. Est.	Homestead and garage	8000	8,000.00	204.00
Walmsley, Arthur	Homestead (exempt $1000)	1200	1,200.00	30.60
Ward, Ida M.	Homestead	4000	4,000.00	102.00
Ware, Hattie E.	Est. 5 and 7 E. Union St.	3200	3,200.00	81.60
Wark, Gordon H.	Homestead (exempt $1000)	1100		
	Poultry house	200	1,300.00	33.15
Wark, James	Homestead	2000	2,000.00	51.00
Wasto, Gustav	Homestead	3200	3,200.00	81.60
Weaver, Dr. C. A.	Lot E. Union St.	150	150.00	3.83
Webb, Irving T.	Homestead and lots	7500		
	Stock in trade	8500	16,000.00	408.00
Webb, Mrs. Jennie	Homestead	5000	5,000.00	127.50
Webster, Hannah E.	½ homestead	3000	3,000.00	76.50
Webster, Helen M.	Homestead	6500	6,500.00	165.75
Webster, James E Est	½ homestead	3000		
	Store bldg.	5000		
	Burns land	100		
	Stock in trade	5800	13,900.00	354.45
Welch, Wm. W.	Homestead off Nashua St.	800	800.00	20.40
Wenderlin, Henry	House lot	200	200.00	5.10
West, William A.	Homestead	3700	3,700.00	94.35
Wetherbee, Emma L.	Homestead	5700	5,700.00	145.35
Wheaton, Chipman	Homestead and lot	2500		
	Stock in trade	300	2,800.00	71.40
Wheeler, Albert F.	Homestead	2500		
	2 Hamblett lots	400		
	3 Lewis lots	30		
	1 horse	65		
	3 cows	150		
	Fowls	115	3,260.00	83.13
Wheeler, Arthur F.	Homestead	4200	4,200.00	107.10
Wheeler, Charles A.	Homestead, unfinished house	2500		
	2 cows	100	2,600.00	66.30
Wheeler, Elmer P.	Grafton land	300	300.00	7.65
Wheeler, Ida W.	House Dean St.	2500	2,500.00	63.75
White, Clara M.	Homestead	2200	2,200.00	56.10
White, Clara M. Mrs.	Helen Hood place	1500	1,500.00	38.25
White, Joseph	Wilson place off Amherst	1000	1,000.00	25.50
Whitehead, Harriet	Homestead	3500	3,500.00	89.25
White Mountain Freezer Co.	Clark farm	4000		
	Langdell lot	4000		
	Land and bldgs.	25,000		
	Peabody lot	300		
	Duncklee lot	1350		
	Howe lot	3600		
	Patch and Crosby lot	500		
	Hayward lot	1000		
	1 cow	75		
	Vehicles	100		

Name	Description and Value on Real Estate and Personal Property		Total Valuation	Am'nt Taxes
	Stock in trade	2368	42,293.00	1078.47
Whiting, D. & Sons	4 houses Pine Valley	3200		
	Newell Heath land	200		
	Frye land 72a	9000		
	Sprout land 43a	350		
	Land in No. 4 160a	6500		
	Part Morgan farm	100		
	Merrill elevator	4000		
	Merrill coal sheds	3000		
	Kendall & Wilkins mill	8000		
	Stock in trade	13,532	47,882.00	1220.99
Whitney, Charles P.	Homestead	3600	3,600.00	91.80
Whittemore, Calvin H. and Emma L.	½ house and land	1800	1,800.00	45.90
Whittemore, D. B. and H. W.	Block cor. Amherst St.	6500		
	Berry shop	1000		
	Gilson land	600	8,100.00	206.55
Whittier, Albert M.	Part homestead	800		
	Paint shop	200		
	Stock in trade	75	1,075.00	27.41
Wilkins, Alice M.	Homestead	4500	4,500.00	114.75
Wilkins, Chester C.	House Clinton St.	2800	2,800.00	71.40
Wilkins, Frank B.	Homestead	3200	3,200.00	81.60
Wilkins, Frank E. Est.	Homestead	5500	5,500.00	140.25
Wilkins, Huldah C.	Homestead	8000	8,000.00	204.00
Wilkins, Lewis H.	Homestead	2400	2,400.00	61.20
Wilkins, Maria Est.	Former homestead	3500	3,500.00	89.25
Williams, Herbert C.	Homestead	2700		
	House lot Knight St.	150		
	2 house lots	600		
	2 cows	110		
	Stock in trade	950	4,510.00	115.00
Williams, Luther H.	House	2200	2,200.00	56.10
Wilson, Edw. B. Est.	House cor. Union & Garden	6000		
	House lot Garden St.	500	6,500.00	165.75
Winchester, Wm. S. and Mary J.	Homestead	3000	3,000.00	76.50
Winn, Frank	House Souhegan St.	3500	3,500.00	89.25
Winslow, Corisande	½ homestead	2250	2,250.00	57.38
Winslow, W. L. Est.	Homestead	4000		
	House lot West St.	200		
	Land Mt. V. road	50		
	Highland Ave.	200	4,450.00	113.47
Winter, Oscar	Homestead	2500	2,500.00	63.75
Wirta, Julius	Homestead 2a	2700	2,700.00	68.85
Wolfe, Ester	Homestead	3200	3,200.00	81.60
Wolfe, Samuel	Factory Clinton St.	8000		
	Stock in trade	12,000		
	Machinery	1000	21,000.00	535.50
Worcester, Anabiah R	Homestead	2500	2,500.00	63.75
Worcester, Geo. A.	House lot Fair grounds	200		
	Vic Smith sprout land	50	250.00	6.38
Wright, Gardner R.	Homestead (exempt $1000)	2700	2,700.00	68.85
Wright, Hattie B.	Homestead	3700	3,700.00	94.35
Wright, Lourena	Homestead	5500	5,500.00	140.25
Wright, Raymond C.	Homestead	3500	3,500.00	89.25
Wurdeman, Julius H.	Homestead	3200	3,200.00	81.60
Young, Andrew D.	Homestead	2800	2,800.00	71.40

Name	Description and Value on Real Estate and Personal Property		Total Valuation	Am'nt Taxes
Young, J. Thorne	Homestead	5000	5,000.00	127.50
Young Sons & Co.	Cottage house	800		
	Barn and 2 stone sheds	3000		
	Stone sheds E. Milford	2000		
	Sprout land	500		
	Quarries	1000		
	Farm land	1500		
	1 horse	75		
	Stock in trade	2000	10,875.00	277.31
Young's Sons & Co., M. J. Young and S. L. Demain Est.	House 79 Nashua St.	3000	3,000.00	76.50
DISTRICT NO. 2				
Bills, Charles	4 horses	280	280.00	7.14
Bishop, Thomas H.	Homestead 45a	3500		
	Pasture 12a	75		
	1 horse	40		
	7 cows	420		
	Fowls	225	4,260.00	108.63
Burnham, W. W.	Homestead 100a	5000		
	3 horses	100		
	5 cows	225	5,325.00	135.79
Carlander, Edwin	Stock in trade	1000	1,000.00	25.50
Carlton, Caroline	Homestead 40a	2500		
	Quarry land 3a	500	3,000.00	76.50
Carlton, Chester V.	Ledge land 20a	200		
	Parker land 22a	600		
	3 cows	210	1,010.00	25.75
Carlton, Lelia L.	Bungalow off Souhegan	1500		
	House lot	50	1,550.00	39.53
Chase, W. E. Est.	Homestead 8a	2500	2,500.00	63.75
Curtis, Clintina E.	Nathaniel Pierce place	5500	5,500.00	140.25
Curtis, Edward R.	9 cows	450		
	Fowls	130	580.00	14.79
Draper, Jessie I.	Homestead 80a	3500	3,500.00	89.25
Draper, Leon T.	2 horses	250		
	10 cows	850		
	Fowls	250	1,350.00	34.42
Duffy, Luke	Cottage	250	250.00	6.38
Drew, Frank W.	Homestead 45a	3500		
	1 horse	35		
	1 cow	65		
	Fowls	100	3,700.00	94.35
Duke, Mrs. Annie L.	Homestead 88a	4700	4,700.00	119.85
Eaton, James W.	Homestead	1200		
	Savage land	25	1,225.00	31.23
Elliot, Herbert	New home Mt. V. road	900	900.00	22.95
Elliott, Newton	New house Mt. V. road	1000	1,000.00	25.50
Emery, George	Homestead 87a	5200		
	Parker farm 10a	800		
	2 horses	150		
	18 cows	1440		
	1 neat stock	35	7,625.00	194.44
Evans, Frank H.	Homestead 27a	4000	4,000.00	102.00
Fitch, John A.	Homestead 60a	4500		
	3 horses	300		
	20 cows	1500	6,300.00	160.65

Name	Description and Value on Real Estate and Personal Property		Total Valuation	Am'nt Taxes
Grugnali, Emilio	Homestead 3a	1800	1,800.00	45.90
Hall, Edward B.	Homestead 100a	2500		
	Ober land 6a	200		
	2 horses	175		
	3 cows	225	3,100.00	79.05
Hartshorn Co., Frank	Part home farm	2000		
	McCombie land 12a	2400		
	Kimball, Towne & Coggin ld.	1600		
	Mill and machinery	4000		
	Stock in trade	12,300	22,000.00	561.00
Howard, William R.	Homestead 125a	5500		
	2 horses	200		
	9 cows	495	6,195.00	157.97
Hutchinson, Melvin	Homestead 30a	2000		
	Farnsworth land 12a	200		
	Sprout land 5a	50		
	1 horse	50		
	4 cows	220	2,520.00	64.26
Jennison, Walter R. Est.	Homestead 25a	2300		
	1 cow	40	2,340.00	59.67
Joslin, Otis W.	Homestead 70a	5500		
	2 horses	150		
	8 cows	520	6,170.00	157.33
Martell, Louis	Homestead	400	400.00	10.20
Nelson, George M.	Homestead 20a	2000		
	1 horse	50		
	1 cow	50	2,100.00	53.55
Pond, Sidney A.	Homestead 5a	2500		
	1 horse	60		
	1 cow	50	2,610.00	66.56
Raymond, Charles H.	Parker land 6a	300	300.00	7.65
Richardson, M. G. Lillian Est.	Homestead 75a	5000	5,000.00	127.50
Richardson, Will F.	1 horse	50		
	1 cow	50	100.00	2.55
Roberts Bros.	Howison & Peter Burns ld. 15a	1000		
	Bede Sloan land 6a	300		
	Garage	2400		
	Mill and machinery	2500		
	Quarry	4000		
	Stock in trade	4000	14,200.00	362.10
Robinson, Darius E.	Homestead 3a	2200		
	Cheney land 9a	450		
	1 horse	25		
	1 cow	75	2,750.00	70.12
Trombly, Josephine L.	Parker place, ld. & bldg., 17a	2200	2,200.00	56.10
Trombly, E. J.	1 horse	50		
	2 cows	100	150.00	3.83
Ulricson, John A.	Homestead 7a	2800		
	Fowls	100	2,900.00	73.95
Webster, Charles	Cottage	500	500.00	12.75
Webster, Nellie G.	Homestead 40a	4500		
	1 horse	50		
	4 cows	200		
	1 neat stock	30	4,780.00	121.89
Wheeler, Charles P.	Bruce land 4a	150		
	Elliott Mills part home farm	1000	1,150.00	29.33
Wyman, W. E.	Homestead 175a	7500		

Name	Description and Value on Real Estate and Personal Property		Total Valuation	Am'nt Taxes
	2 horses	100		
	2 cows	160		
	Fowls	15	7,775.00	198.26
DISTRICT NO. 3				
Adams, Ernest H.	Homestead 40a	1000		
	1 horse	50		
	1 cow	40	1,090.00	27.80
American Box and Lumber Co.	Lumber	1000	1,000.00	25.50
Anderton, Harry and Bertha	John H. Hurley place	3500		
	1 horse	30		
	1 cow	40	3,570.00	91.04
Blanchard, Jennie W. Est.	Interest in 2 houses near Wilton	600	600.00	15.30
Bowen, Luke	New house	2500	2,500.00	63.75
Byard, Nora F.	Homestead 90a	5000	5,000.00	127.50
Chaddock, James C.	Homestead 3a	2800	2,800.00	71.40
Cleaves, William C.	Homestead 60a	5000		
	Garden pasture 25a	200		
	2 horses	200		
	6 cows	390		
	Fowls	100	5,890.00	150.20
Cotton, Abbie	½ homestead	1250	1,250.00	31.87
Cotton, Robert B.	½ homestead	1250	1,250.00	31.87
Cousens, Edward	Homestead 20a	4000		
	1 horse	25		
	2 cows	100	4,125.00	105.19
Crosby, Herbert	Homestead 100a	5000		
	Butler Intervale	500		
	Gordon pasture 25a	180		
	Hutchinson land	200		
	Garage	270		
	2 horses	100		
	7 cows	455		
	Fowls	250	6,955.00	177.35
Dexter, Herbert A.	Abbie Richardson farm 100a	5800	5,800.00	147.90
Dustin, Harry E.	McDonald lot 23a	300	300.00	7.65
Duval, Mary	Homestead	2700	2,700.00	68.85
Foley, Sarah	Homestead	1700	1,700.00	43.35
Gibbons, Harold	Homestead	2200	2,200.00	56.10
Hotakainen, Nestor	Homestead	1200	1,200.00	30.60
Hayden, Arthur J. Vander	Louis N. Sylvester house	1400	1,400.00	35.70
Henrickson, John	Homestead 85a	4500		
	2 cows	120	4,620.00	117.81
Hillsboro Mills	Homestead	14,000		
	Old hotel	1000		
	2 houses by hotel	4000		
	Tenement house across river	3500		
	Burke place	3000		
	House opp. homestead	2200		
	Tenement opp. mill	3200		
	Stock in trade	275,000		
	Machinery	220,000		
			525,900.00	13,410.45

Name	Description and Value on Real Estate and Personal Property		Total Valuation	Am'nt Taxes
Hutchinson, Emri C. Est.	Homestead 125a	6500		
	Clark house 1a	1500		
	Richardson lot 4a	50	8,050.00	205.28
Hutchinson, Geo. W.	Homestead	2200		
	1 horse	40		
	Stock in trade	100	2,340.00	59.67
Jarvis, Oscar	½ int. in 2 houses	1800	1,800.00	45.90
Jones, Fred	Homestead 150a	6500		
	Sprout land 100a	150		
	2 horses	100		
	6 cows	330	7,080.00	180.54
Landerville, Arthemis	Homestead	1400	1,400.00	35.70
Lincoln, Nila K.	Homestead 90a	10,000		
	Pasture	500		
	1 horse	50		
	2 cows	100		
	2 neat stock	80	10,730.00	273.62
Lund, Paavo and Emmie	Homestead (Bishop place)	2500	2,500.00	63.75
Maguire, Henry	Homestead	1500	1,500.00	38.25
Maki, Emil	Homestead	900	900.00	22.95
Mayne, John Est.	Homestead	1800	1,800.00	45.90
Milne, George E.	Homestead 56a	5500		
	Epps land and barn	600		
	3 horses	175		
	8 cows	320	6,595.00	168.17
Paro, Fred	Homestead	1400	1,400.00	35.70
Phelan, William	Connors place 3a	2500	2,500.00	63.75
Phelan, William B. and Maurice E.	Orchard land 10a	800	800.00	20.40
Sargent, Perley C.	Homestead 25a	3500		
	1 horse	50	3,550.00	90.52
Savage, Arthur B.	Homestead 160a	7500		
	Blanchard land 35a	350		
	2 horses	200		
	11 cows	715	8,765.00	223.51
Searles, E. D. Est.	Homestead 25a	3500	3,500.00	89.25
Searles, George G.	Homestead	3500		
	Added land	700	4,200.00	107.10
Searles, Herbert M.	Land 25a	1300	1,300.00	33.15
Starkey, William M.	Homestead 5a	2200	2,200.00	56.10
Steele, Daniel D.	Bedell farm (exempt $1000)			
	Jernne farm	8000		
	2 horses	125	8,125.00	207.18
Sullivan, Delia	Homestead	1100	1,100.00	28.05
Wesoja, Mary S.	Homestead	1500		
	1 cow	50	1,550.00	39.53
Whalen, John	Mesho house	1300	1,300.00	33.15
Woodward, Eugene H	Homestead 65a	3500		
	1 horse	25		
	2 cows	120		
	Fowls	100	3,745.00	95.49
DISTRICT NO. 4				
Burns, Edgar S. Est.	West of road, Kakas 10a	50	50.00	1.28
Burns, Lillian	Homestead 30a	800	800.00	20.40
Cobleigh, Mrs. A. M.	Homestead	400	400.00	10.20

Name	Description and Value on Real Estate and Personal Property		Total Valuation	Am'nt Taxes
Colby, C. Porter Est.	Homestead 35a (ex'm't $1000)	1500	1,500.00	38.25
Conrey, Fred A.	Homestead 36a	2000		
	Crosby land 36a	300		
	3 horses	150		
	4 cows	160	2,610.00	66.55
DeForrest, Samuel and Mary	Elizabeth Kakas farm	2500	2,500.00	63.75
Dickey, David G. Est.	Homestead 13a (exempt)	1000		
Dickey, Frank R.	1 horse	40	40.00	1.02
Dickson, Frances E.	Homestead 100a	2200		
	1 horse	40		
	1 cow	40	2,280.00	58.14
Fairbanks, Chester A.	Farm 50a	1200		
	1 horse	50	1,250.00	31.88
Kakas, Edw. W.	Wadsworth Place 80a	1000		
	2 horses	150	1,150.00	29.32
Kakas, Elizabeth G.	Wood lot Parker farm	750	750.00	19.13
Kakas, Lydia	Justin Hutchinson farm 100a	8500		
	Herlihy pasture 80a	1500		
	O'Brien farm 300a	2500		
	White pasture 10a	300	12,800.00	326.40
Kendall, Orville R.	Homestead 90a	3500		
	Sprout land 60a	500		
	Crosby land 20a	600		
	Burns land 6a	30		
	2 horses	150		
	1 cow	50	4,830.00	123.16
Savage, Ida J.	Landers farm 45a	400	400.00	10.20
Savage, J. Fred	Homestead 135a	10,000		
	2 horses	150		
	7 cows	350	10,500.00	267.75
Wolffer, Cyrus and Wm. Sondermann	Homestead 25a	2000		
	1 horse	100	2,100.00	53.55
DISTRICT NO. 5				
Barnard, Addie W.	Land and bldgs. west side Ball Hill	100	100.00	2.55
Braley, Ernest	Homestead 13a	500	500.00	12.75
Burns, Herbert G.	Homestead 160a	6500		
	Burt and Gutterson land 6a	100		
	Whitehall Brook lot 63a	800	7,400.00	188.70
Burns, Herbert G. and Sons	3 horses	250		
	2 cows	140	390.00	9.95
Burns Park Assn.	Land on Brookline road	200	200.00	5.10
Carlton, Adelbert J.	Homestead (exempt $1000) 2a	500	500.00	12.75
Cassanario, Giovani	Homestead	1000		
	1 horse	50		
	1 cow	40	1,090.00	27.79
Chickering, Jesse O.	Homestead	350	350.00	8.93
Ciampa, Orazio A.	Homestead	1000		
	Melendy land	400		
	1 horse	50	1,450.00	36.98
Daniels, Andrew	Homestead 17a	1800		
	1 cow	65		
	Fowls	80	1,945.00	49.60
Davis, Wilfred	Ida Salini farm 23a	3500		

Name	Description and Value on Real Estate and Personal Property		Total Valuation	Am'nt Taxes
	1 horse	25		
	2 cows	80		
	Fowls	100	3,705.00	94.47
Ellis, Sidney and Westley	Thure Wuori homestead 60a (exempt 1000)	1400		
	1 horse	40		
	2 cows	80	1,520.00	38.76
Fitch, Chester C. Est.	Homestead 40a	5000	5,000.00	127.50
Fitch, Clara	1 horse	60		
	5 cows	450		
	Fowls	110	620.00	15.81
Fitch, Fred C.	Homestead 5a	3500		
	1 horse	75		
	Fowls	325	3,900.00	99.45
Fitch, Harold	3 horses	500	500.00	12.75
Forsyth, Thomas	Homestead 5a	2000		
	1 horse	25		
	5 cows	275		
	Fowls	50	2,350.00	59.93
Frost, Eva G.	One-third 23-acre school house lot	167		
	One-third 30-acre Hall land	67	234.00	5.96
Hitchcock, Homer	Homestead 40a	2000		
	1 horse	40		
	1 cow	50	2,090.00	53.30
Holland, Tiras S.	Homestead 125a	4500		
	2 horses	150		
	8 cows	520		
	Fowls	50	5,220.00	133.11
Hopkins, John G.	Homestead 140a	3500		
	2 horses	100	3,600.00	91.80
Hutchinson, Chas. A.	Homestead 51a	4500		
	Butler land 95a	700		
	Gutterson land 11½a	500		
	One-third 23-acre school house lot	167		
	One-third 30-acre Hall land	67		
	1 horse	125		
	4 cows	240		
	Fowls	25	6,324.00	161.26
Jarest, Alphonse	House	200	200.00	5.10
Kilduff, John	Homestead 55a	4500		
	1 horse	75		
	4 cows	200	4,775.00	121.76
Levesque, Joseph L.	Homestead 100a	3500		
	1 horse	50		
	2 cows	120		
	Fowls	100	3,770.00	96.13
May, Elmer E.	Homestead 30a	1300		
	1 horse	75	1,375.00	35.06
McDonald. Mrs. Annie	Homestead 200a	3500	3,500.00	89.25
Melendy, Frank L.	Homestead 38a	2000		
	1 horse	75		
	1 cow	25	2,100.00	53.55
Melendy. Lennie G.	Homestead 25a	1400	1,400.00	35.70
Mullen, James E.	Homestead 235a	4500		
	2 horses	350	4,850.00	123.68
Noon, Fred	Fowls	75	75.00	1.91

Name	Description and Value on Real Estate and Personal Property		Total Valuation	Am'nt Taxes
Noon, Percy	1 horse	50	50.00	1.28
Noon, Fred and Percy	Homestead 40a	3000	3,000.00	76.50
O'Donald, Martin	Ricker place 80a	1500		
	1 horse	25	1,525.00	38.89
Paul, Fanny	Robert Ray place 25a	1100	1,100.00	28.05
Penette, Fred	Homestead	400	400.00	10.20
Provasoli, Gustav	Homestead 7a	2700		
	1 horse	40		
	1 neat stock	40	2,780.00	70.89
Ruonala, Henry	Homestead 40a	2000		
	Merrill land 3a	20		
	1 cow	45	2,065.00	52.65
Sampson, Oscar	Homestead 27a	2200		
	Pasture 5a	50		
	1 cow	50	2,300.00	58.65
Shea, Mrs. Jane McCourtey Est.	Homestead 40a	2200	2,200.00	56.10
Shea, John	1 horse	50		
	Fowls	140	190.00	4.85
Smith, Daniel	Homestead 5a	2500		
	1 horse	75	2,575.00	65.66
Strom, Wm. A. and Olga	Homestead and lot 15a	1100	1,100.00	28.05
Trafton, Georgianna	Homestead	2700	2,700.00	68.85
Vigneault, Minnie	Homestead 2a	1400	1,400.00	35.70
Wright, Edith A. Est.	Homestead 12a	2000		
	1 horse	70		
	2 cows	100	2,170.00	55.33
DISTRICT NO. 6				
Bernasconi, Eugene and Carolina	Homestead	2000	2,000.00	51.00
Burtt, Charles B.	Homestead 53a	4500		
	1 horse	50	4,550.00	116.03
Caccivio, Adelle	Homestead 2a	2500	2,500.00	63.75
Capron, Lyle H.	Homestead 100a	4000		
	2 horses	300		
	3 cows	190		
	Fowls	60	4,550.00	116.03
Cahill, John J.	Edw. M. George cottage	500	500.00	12.75
Caverzasi, Josephine J	Homestead	4000	4,000.00	102.00
Chandler, A. E.	Homestead 100a	10,000		
	Cottage house	800		
	Burns land 10a	200		
	Goodwin land 2a	80		
	Dunklee lot	15	11,095.00	282.92
Comolli, Dominico	Homestead	2300	2,300.00	58.65
Crown Hill Granite Co	Quarry	2000		
	Stock in trade	1000		
	Machinery	3500	6,500.00	165.75
Dexter, Mark A.	Cottage 5a	400	400.00	10.20
Doucett, Arthur	Homestead 17a	800	800.00	20.40
Downing, J. H. and Howard C.	Part of F. W. Chase pasture	300	300.00	7.65
Dutton, Eugene A.	Homestead 15a	7000	7,000.00	178.50
Faustina, John	Homestead	2000	2,000.00	51.00
Franklin, H. H.	Raymond Gillis house 60a	4500		
	1 horse	50		

Name	Description and Value on Real Estate and Personal Property		Total Valuation	Am'nt Taxes
	2 cows	110		
	Fowls	25	4,685.00	119.47
Hellings, Michael and Mary J. Opie	Homestead 16a	2800	2,800.00	71.40
Laird, David	Homestead 8a	2400	2,400.00	61.20
Lotti, B.	½ Coburn block	2500		
	Stock in trade	200	2,700.00	68.85
Lotti, Leontine	Homestead	2000	2,000.00	51.00
McLeod, Edward A.	Homestead	1200	1,200.00	30.60
Medlyn, Joseph E.	Homestead 4½a	3500	3,500.00	89.25
Morgan, Newton W.	Homestead 55a	5000		
	2 horses	300		
	5 cows	335	5,635.00	143.69
Morse Land Co.	Shaughnessy land	1000	1,000.00	25.50
Murphy, John Est.	Homestead	2000	2,000.00	51.00
Murray Motor Co.	Garage	2200	2,200.00	56.10
Opie, James	1 cow	60		
	Fowls	50	110.00	2.80
Philbrick, A. M. Est.	Cottage old hotel land	2500		
	Reed land 100a	1000		
	Pasture 90a	500		
	Kendrick land	400	4,400.00	112.20
Rosi, Joseph	Homestead	2300		
	Stock in trade	1000	3,300.00	84.15
Shaughnessy Ed. Est	Gray pasture 20a	500	500.00	12.75
Shaughnessy, Edw.	Homestead	2800		
	Shaughnessy land w. of road 8a	500		
	1 horse	50	3,350.00	85.42
Stickney, Earl H.	3 horses	300		
	1 cow	50	350.00	8.93
Strange, Geo. F.	Albion Miller farm 50a	2700		
	1 horse	75	2,775.00	70.76
Titus, Edwin R. and Nellie M.	Homestead 20a	5000		
	1 horse	50		
	1 cow	55	5,105.00	130.18
Viola, Peter	Homestead and garage	2800	2,800.00	71.40
Woodman, Jessie S.	Homestead	4000	4,000.00	102.00
Woodman, Rodney C.	Homestead	3200		
	Greenhouses	6500	9,700.00	247.35
DISTRICT NO. 7				
Adams, Charles E.	E. T. Adams farm 20a	800		
	Hutchinson land 12a	75		
	2 horses	125		
	9 cows	540	1,540.00	39.27
Adams, Ida F.	Homestead 50a	4000	4,000.00	102.00
Beals, Charles	Part of Beals farm	200	200.00	5.10
Caron, A. F.	Willis Jewett farm 100a	5000		
	1 horse	50		
	3 cows	150		
	Fowls	50	5,250.00	133.88
Champagne, Celina	Homestead	900	900.00	22.95
Clark, Edw. H.	Homestead 80a	3000		
	1 horse	50		
	2 cows	100		
	Fowls	50	3,200.00	81.60
Colburn, George W.	Mary Jane Coburn house	2000		

Name	Description and Value on Real Estate and Personal Property		Total Valuation	Am'nt Taxes
	Homestead 60a	2500		
	1 horse	25		
	1 cow	40	4,565.00	116.40
Girls' Friendly Society	Holiday House	10,000		
	Perry house	300	10,300.00	262.65
Keech, F. Leslie	Homestead 30a	1000		
	Wh. Mountain Freezer lot	150		
	1 horse	60		
	1 cow	65	1,275.00	32.51
Lane, Walter M. and James T. Brady	Homestead 62a (ex'm't $1000)	1700		
	2 horses	150		
	2 cows	100	1,950.00	49.73
Manning, Charles F.	Howe land 20a	100	100.00	2.55
Manning, Ella	Homestead 10a	700	700.00	17.85
Massey, W., and Genntison, Philip	Frost homestead	1200	1,200.00	30.60
McKenzie, Wm. J.	1 horse	75	75.00	1.91
Newman, Eva R.	Homestead 25a	2000		
	Fowls	140	2,140.00	54.57
Northrup, Ellen F.	Homestead 100a	2250		
	3 horses	250		
	6 cows	360	2,860.00	72.93
Peabody, John F. and Nellie M.	Homestead 100a	6500		
	2 horses	2000		
	2 cows	100	6,800.00	173.40
Smalley Souhegan Granite Co.	Beals farm 60a	800		
	Quarry land 20a	2500		
	Cutts land 1 1-3 a	300		
	Sheds and machinery	4000		
	Stock in trade	4000		
	Machinery	8000	19,600.00	499.80
Smith, Ellen	Homestead 65a	4500		
	1 horse	50		
	1 cow	50		
	Fowls	650	5,250.00	133.87
Thorp, H. H.	Homestead 100a	3000		
	2 horses	125		
	8 cows	520	3,645.00	92.95
Wheadon, George	Homestead	800	800.00	20.40
Woodward, Flora S.	Homestead 45a	4000	4,000.00	102.00
Woodward, Geo. N.	1 horse	50		
	2 cows	120	170.00	4.34
Wyman, Edith E.	Summer home	1800	1,800.00	45.90

NON-RESIDENT

DISTRICT NO. 1				
Auburn, Wilfred	Stone shed and land	800		
	Machinery	300	1,100.00	28.05
Boston Safe Deposit and Trust Co.	Hutchinson land divided as follows: 1-3 to Chas. E. Rogerson, 1-3 to Helen D. Worcester Bell, 1-3 to Elizabeth T. Worcester	402	402.00	10.25

Name	Description and Value on Real Estate and Personal Property		Total Valuation	Am'nt Taxes
Centale, Filomena	3 Lewis lots	100	100.00	2.55
Curtis, A. L.	Dow and Gutterson land	400	400.00	10.20
Dow, Hattie P.	2 Hartshorn lots	250	250.00	6.38
Holt, Ruby M.	¼ undivided Moore pasture	400	400.00	10.20
Kaley, Barbara	Est. Union Square	9000	9,000.00	229.50
Kaley, F. E.	Buckley land 18a	150	150.00	3.83
Knox, Howard P.	Pasture and woodland 10a	50	50.00	1.28
Leach, Charles H.	House lot Knight St.	100	100.00	2.55
Lovejoy, Dr. F. W.	Lot near Powder house 15a	50	50.00	1.27
Merrow, Thomas S.	Parker land	500	500.00	12.75
Mills, George T.	McLane & Richardson ld. 1¾a	300	300.00	7.65
Place, Marion L.	One-half of following: Roby & Swartz land E. by Came farm No. 6, 16a $200; Sprout land N. by Spalding, E. by Brookline, 18a, $200; Kate Duncklee land No. 6, 58a, $600; Eastman land Birch hill E. by Brookline, 15a, $400; Needham land 64a, $1500	1450	1,450.00	36.98
Shepard, Ethel	Lewis lot No. 16	40	40.00	1.02
Ware, Ralph M.	Palmer land No. 5, 7½a	100	100.00	2.55
Warren, Paul K.	Moses Towne, Betsy Burns 25a	2000	2,000.00	51.00
Worcester, John N.	Same as that listed for Marion L. Place	1450	1,450.00	36.97
DISTRICT NO. 2				
Rowe, Bennett	Land in No. 2 22a	350	350.00	8.93
DISTRICT NO. 3				
Barker, Carrie E.	Sprout land N. & W. by Frye, S. by Dickson, E. by Jones, 28a	300	300.00	7.65
Clark, Fred W.	Putnam land 3a	225	225.00	5.73
Gingras, Dana	Land at Jones	500		
	Machinery	250	750.00	19.13
Spalding, Mary A Est	Haynes farm 30a	500	500.00	12.75
DISTRICT NO. 4				
Abbott, Stanley H.	Part Joel Gutterson farm 50a	250	250.00	6.37
Badger, George F.	Collins land	1000	1,000.00	25.50
Blanchard, Luke Est.	Part Spalding farm 200a	3000	3,000.00	76.50
Elliott, Nellie C. R.	Daniels Sprout land 42a	300	300.00	7.65
Farwell, Grover	North by Shattuck, E. by Brookline 32a	150	150.00	3.83
Fessenden, O. D.	Hood lot	150		
	Lumber	500	650.00	16.57
Hall, Alpha A.	Shattuck land 30a	100	100.00	2.55
Jewett, Charles H.	Robbins land at land of Kemp and Gilson, W. by Rockwood, E. by Brookline, 40a	400	400.00	10.20
Kakas, Harry B.	Bruce land 60a	300		
	Burns land 30a	100		
	Crosby and Buttrick land 30a	300	700.00	17.85
Kakas, Helen J.	Gutterson land 30a	450	450.00	11.48
Shirland, Amos	No. by Kent, E. by Brookline 24a	300	300.00	7.65

Name	Description and Value on Real Estate and Personal Property		Total Valuation	Am'nt Taxes
Wilson & Truell	Lovejoy pasture 72a	400		
	Burns and Daniels land 30a	150		
	Reed pasture 34a	200		
	Rockwood pasture 40a	200		
	Coggin pasture 85a	900	1,850.00	47.17
DISTRICT NO. 5				
Brennan, Patrick J.	Part of Dan Smith land 34a	250	250.00	6.38
Cleveland, Charles	2 cows	110	110.00	2.80
Hutchinson, George F.	West by F. Holland 5a	100	100.00	2.55
Merrill, John L.	Farm, new bldg., 260a	3000	3,000.00	76.50
Nichols, Edw.	Andrew Daniels land 3a	50		
	Sampson meadow land 3½a	50	100.00	2.55
Pease, Robert A.	Sprout land 10a	250	250.00	6.38
Perham, Frank	7 cows	475	475.00	12.11
Prince, Rodney	2 cows	110	110.00	2.80
Thompson, James Est.	Land near Butler's 30a	1000		
	Lumber	1000	2,000.00	51.00
DISTRICT NO. 6				
Boutelle, John A.	Part of A. Clark farm 23a	100		
	East of Emerson 14a	250	350.00	8.93
DISTRICT NO. 7				
Adams, Almon	Part Callins place 22a	225		
	Part Collins place 5a	100	325.00	8.28
Bartlett, Eveline M.	Summer home 5a	3200		
	Goss lot 7½a	200	3,400.00	86.70
Bartlett, Ralph C.	Silver mine lot 8a	80		
	Shedd lot 12a	120		
	Foster farm 7½a	300	500.00	12.75
Bartlett, Ralph C., Guardian	Pasture on Foster farm 1 2-5a	100	100.00	2.55
Batchelder, Mary S. Est.	2-3 part home farm	600	600.00	15.30
Farley, George W.	Peacock land 15a	75		
	Adjoining Peacock land 25a	125		
	Wm. Farley land 8a	50	250.00	6.38
Fuller, E. Eliot	Macomber land 35a	300		
	Green farm 70a	400		
	Peacock land 30a	225		
	Philbrick land 2a	20	945.00	24.09
Hayden, Bertha M.	½ Flint farm 20a	2500		
	Burge pasture 33a	2000		
	Birch hill land 15a	400	4,900.00	124.95
Hayden, David N.	½ Flint farm 20a	2500		
	Monson land 40a	1200	3,700.00	94.35
Hayden, Georgia B. and Philip A.	Sprout land 8a	50		
	Leonard Clark 30a	300		
	D. Bailey land 30a	150	500.00	12.75
Hayden, Samuel F.	Eastman pasture So. by Brookline 94a	1000	1,000.00	25.50
Hobart, W. A.	Robbins land 10a	100	100.00	2.55
Kingsbury, Fred H.	Joel Barker farm 80a	400	400.00	10.20

New Hampshire State Library
3 4677 00330739 9